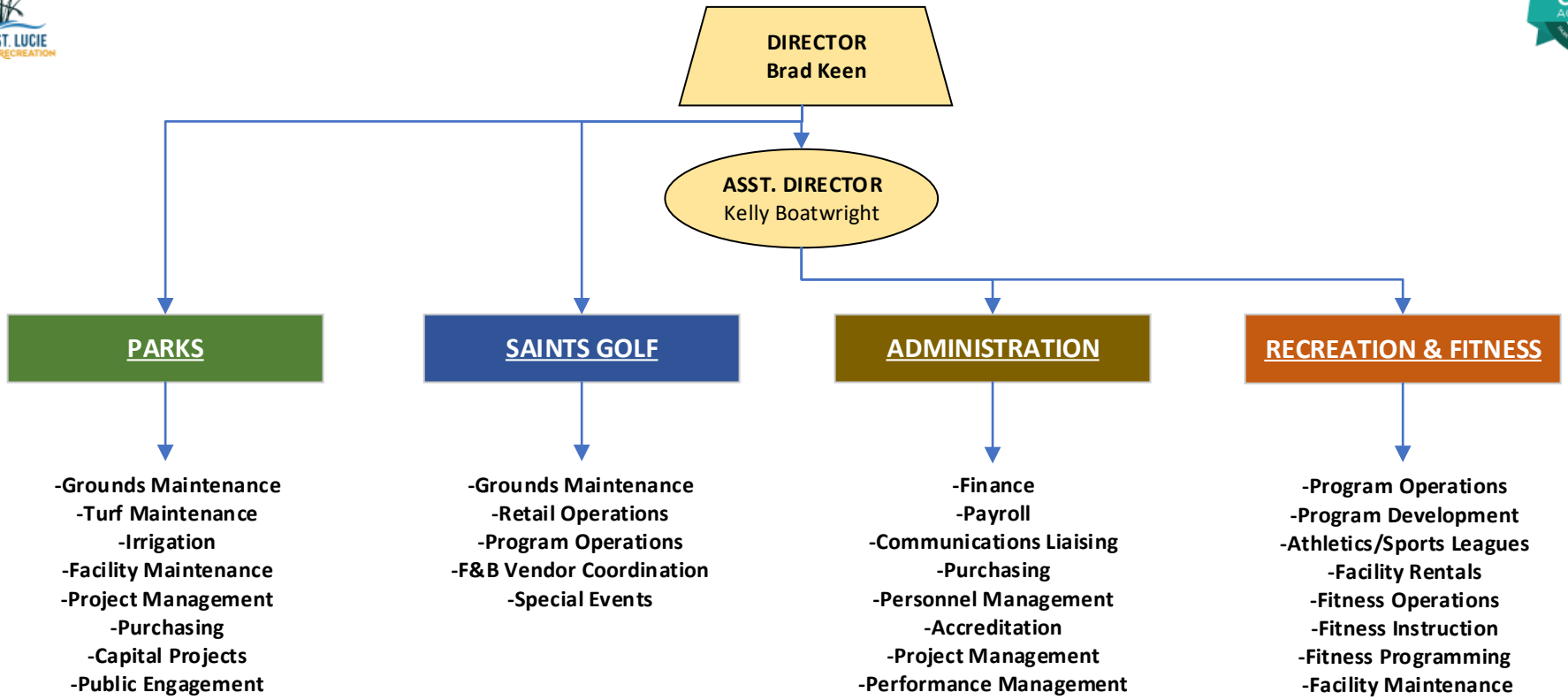
DIRECTOR
Brad Keen
ASST. DIRECTOR
Kelly Boatwright
PARKS
-Grounds Maintenance
-Turf Maintenance
-Irrigation
-Facility Maintenance
-Project Management
-Purchasing
-Capital Projects
-Public Engagement
SAINTS GOLF
-Grounds Maintenance
-Retail Operations
-Program Operations
-F&B Vendor Coordination
-Special Events
ADMINISTRATION
-Finance
-Payroll
-Communications Liaising
-Purchasing
-Personnel Management
-Accreditation
-Project Management
-Performance Management
RECREATION & FITNESS
-Program Operations
-Program Development
-Athletics/Sports Leagues
-Facility Rentals
-Fitness Operations
-Fitness Instruction
-Fitness Programming
-Facility Maintenance

Rev. 3/24/25

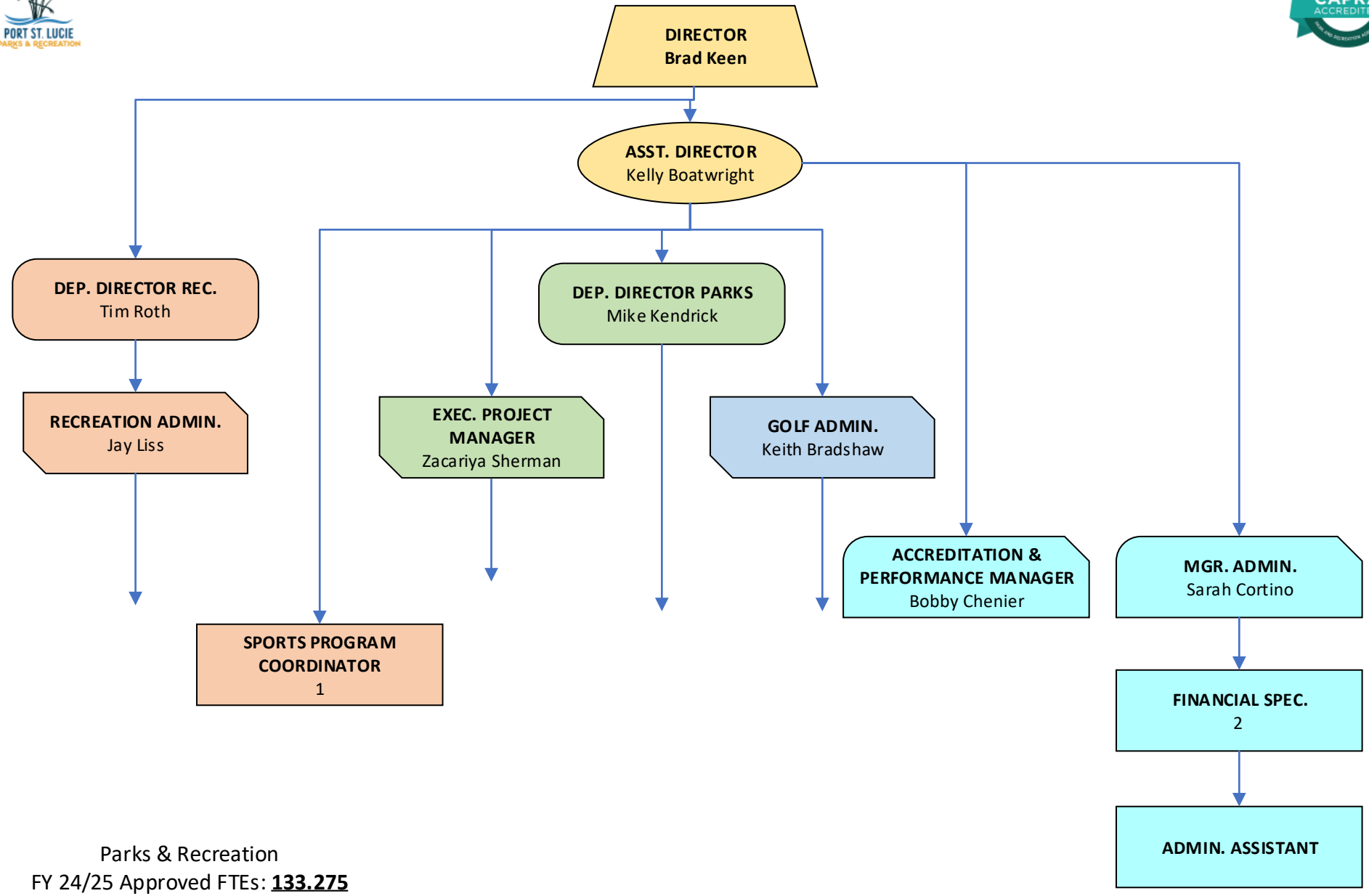

Parks & Recreation
FY 24/25 Approved FTEs: **133.275**

Rev. 2/27/25

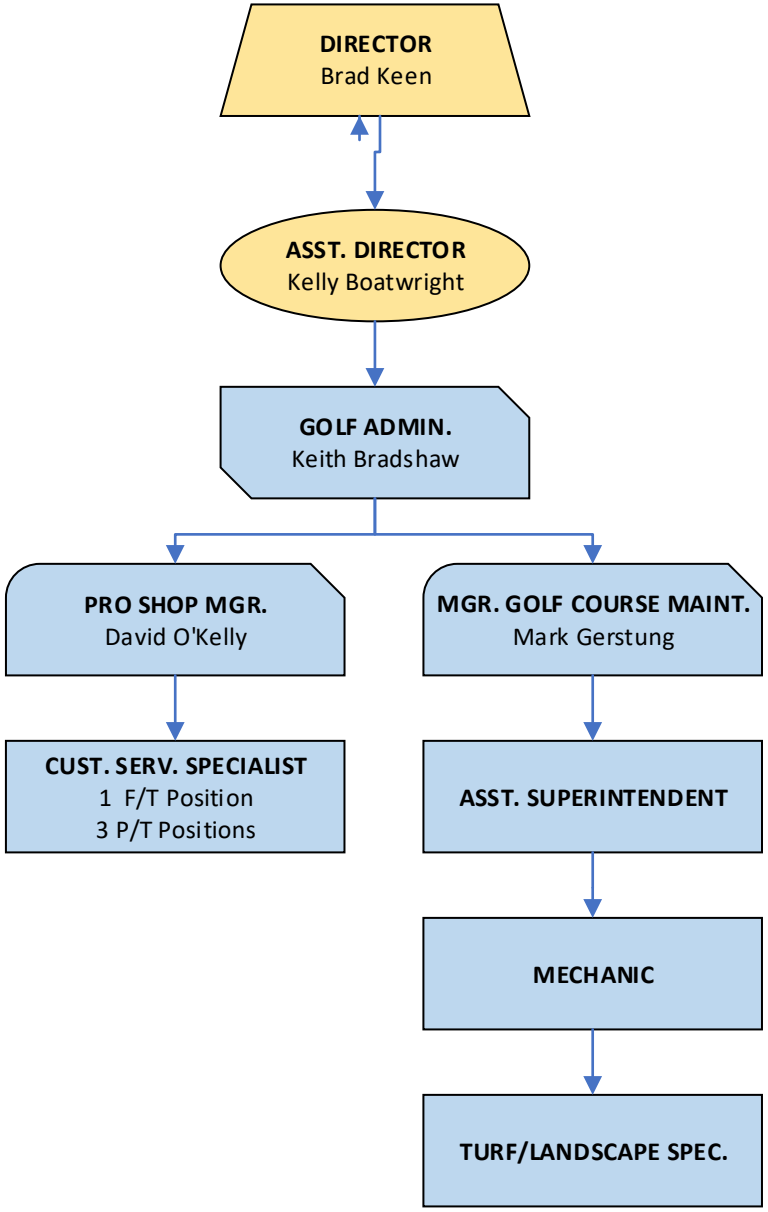

Parks & Recreation
FY 24/25 Approved FTEs: **133.275**

Rev. 2/27/25

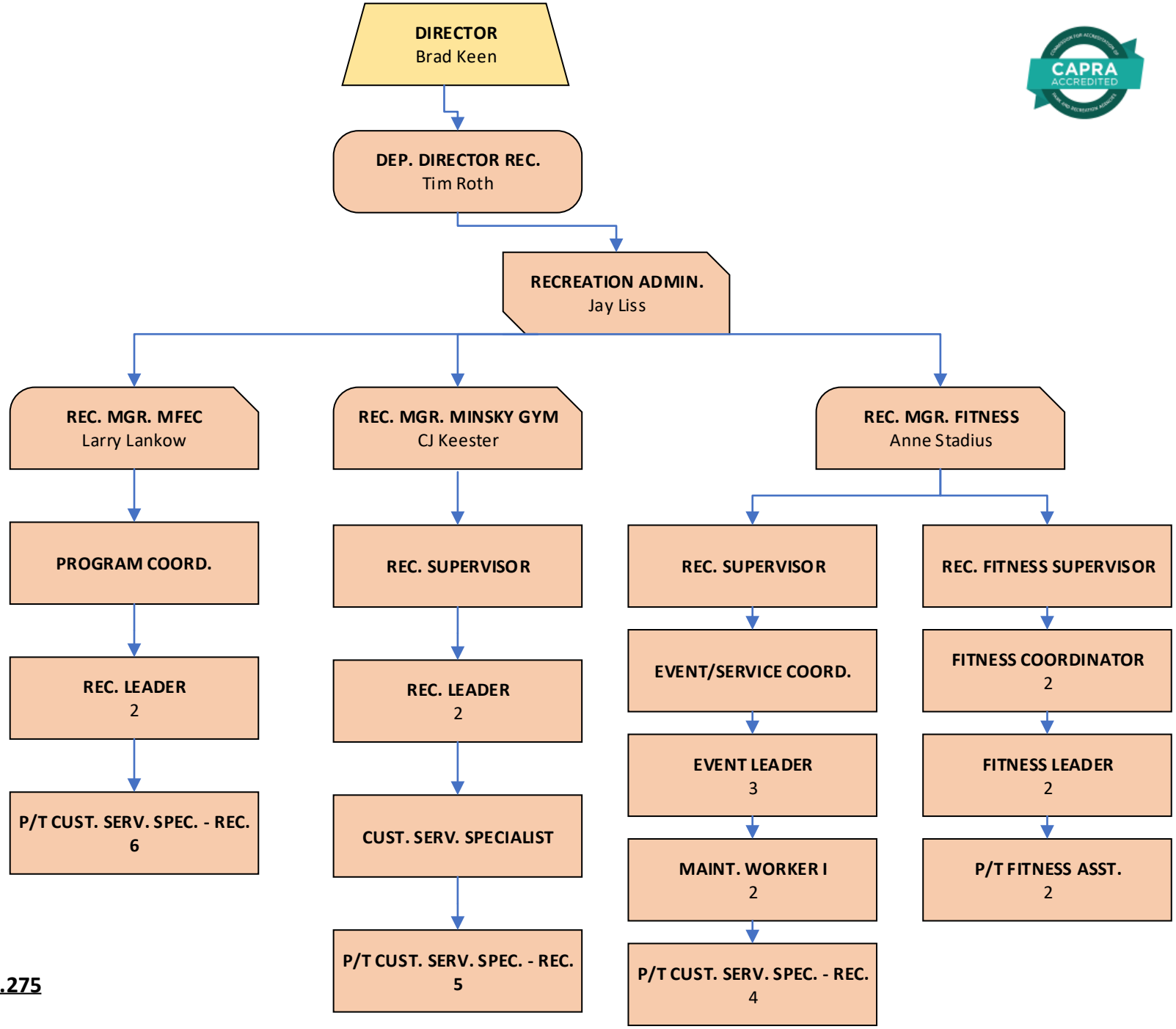

Parks & Recreation
FY 24/25 Approved FTEs: **133.275**

Rev. 2/27/25

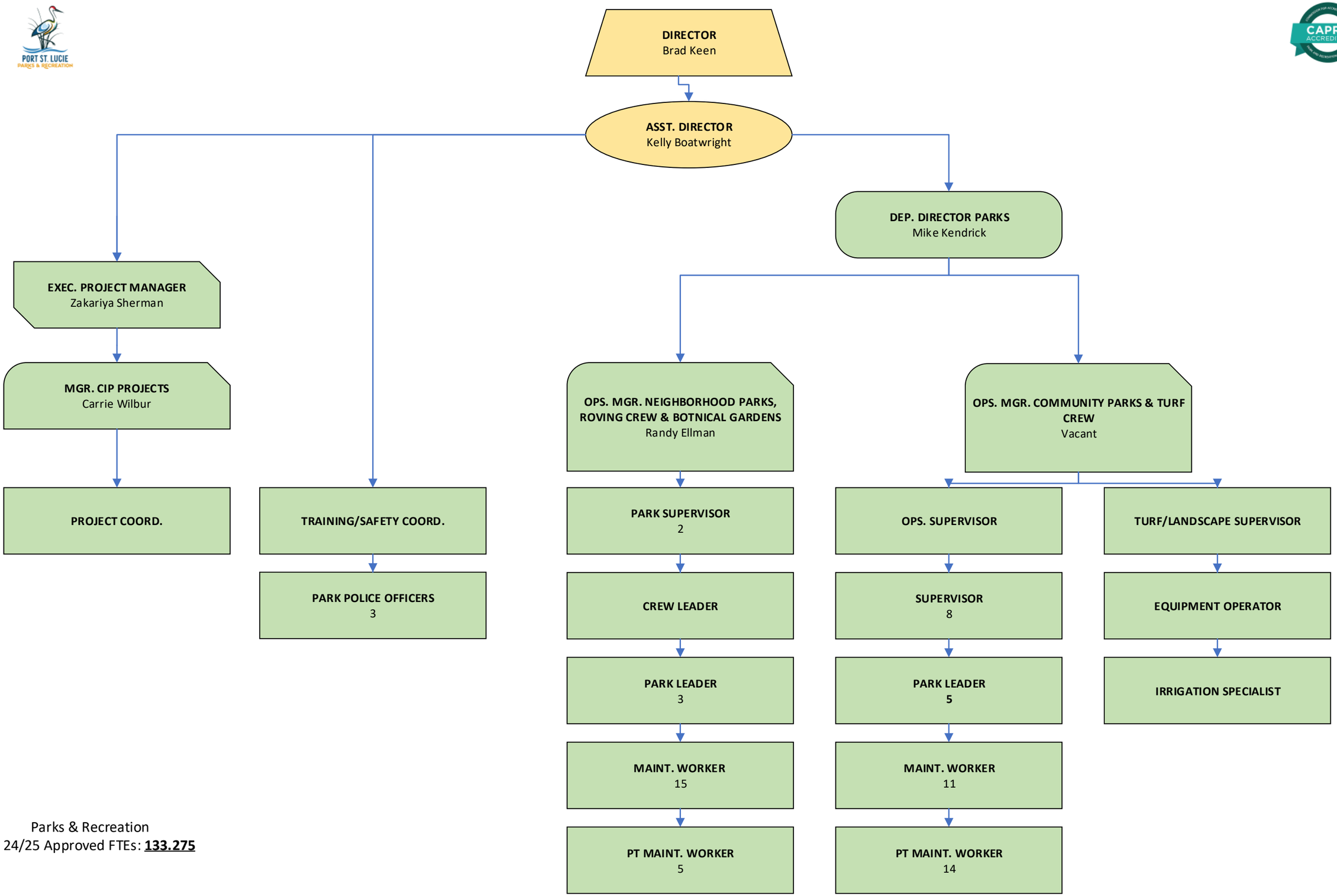

Parks & Recreation
FY 24/25 Approved FTEs: **133.275**

Rev. 2/27/25