

# City of Port St. Lucie Land Use Conversion Manual



# TABLE OF CONTENTS

	<u>PAGE</u>
I. INTRODUCTION .....	1
II. LAND CONVERSION AREAS AND APPLICABLE REGULATIONS .....	2
III. LAND ASSEMBLY REQUIREMENTS .....	2
Minimum Area Requirements/Frontage and Depth Requirements .....	2
Avoiding Isolated Lots .....	2
Unified Ownership.....	3
IV. REZONING PROCESS .....	3
Rezoning Application and Filing Fees.....	3
Review of the Rezoning Application.....	3
Criteria for Review and Timing of the Rezoning Process.....	3
V. SITE PLAN AND DESIGN CONSIDERATIONS.....	4
Off-Street Parking .....	4
Curb Cuts.....	4
Joint Access Agreements .....	5
Special Height and Yard Requirements.....	5
Landscape, Screening, and Buffering .....	5
Unity of Title .....	5
VI. VARIANCE PROCEDURES .....	5

\* \* \* \* \*

TABLE 1 APPLICABLE ZONING DISTRICTS FOR LAND USE CONVERSION AREAS .....	7
FIGURE 1 REZONING APPLICATION.....	8
FIGURE 2 FLOW CHART OF REZONING PROCESS .....	9
FIGURE 3 INDEX TO LAND USE CONVERSION AREAS .....	10-24
FIGURE 4 TYPICAL LAND ASSEMBLY REQUIRED FOR CONVERSION .....	25
FIGURE 5 TYPICAL EXCEPTIONS TO FRONTAGE AND DEPTH REQUIREMENTS .....	26

## I. INTRODUCTION

This section briefly summarizes background factors underlying the land use conversion concept and identifies the purpose and intent of the land use conversion manual.

In 1982-83, the City of Port St. Lucie Comprehensive Plan Evaluation and Appraisal Report identified several land use issues requiring changes in the City's land use plan and related policies. Issues identified included:

- Platted small single-family lots along major roadways have deterred development;
- Need for more diverse housing structure types within the community;
- Shortage of land available for both commercial and institutional facilities; and
- Traffic flow has been inhibited along major thoroughfares by excessive curb-cuts serving single-family homes on 80-foot lots.

In response to these issues, the City prepared and adopted land use conversion policies to promote: 1) Assembly of small single-family lots along major thoroughfares; and 2) Development of multiple-family residential housing as well as additional commercial and institutional activities on these strategically located sites along major transportation corridors.

This manual is intended to explain the land use conversion process, available conversion options, and implementation policies. The manual addresses requirements for land assembly, rezoning requirements, and related site plan and design considerations. The manual is intended to facilitate administrative requirements for implementing the Comprehensive Plan land use conversion policies.

The land use conversion process is designed to accomplish the following objectives:

- Promote assembly of single-family residential lots along strategically located segments of major thoroughfares;
- Encourage well-designed non-residential development and multiple family housing with controlled access along major thoroughfares;
- Improve traffic circulation by restricting curb-cuts and providing effective systems for off-street parking and internal circulation;
- Alleviate potential adverse impacts on single-family development by mandating standards for building setbacks, landscaping, screening, and buffering; and
- Foster unified design in land use conversion projects by requiring unity of title and application of good principles of site design.

## **II. LAND USE CONVERSION AREAS AND APPLICABLE REGULATIONS**

This section identifies the various types of land use conversion areas within the City of Port St. Lucie. Figure 3 delineates the general location of the conversion areas presented in the City of Port St. Lucie Comprehensive Plan. Pages 11 through 24 identify the individual conversion areas on small area maps. These maps specify the frontage and depth requirements, minimum lot size, minimum curb-cut separation, maximum height, and rear yard requirements for each individual conversion area.

In addition, Table I (page 7) summarizes the zoning districts which are compatible for each type of land use conversion.

## **III. LAND ASSEMBLY REQUIREMENTS**

Required land assembly is primarily determined by major thoroughfare frontage and depth requirements as noted in the individual conversion area maps and illustrated in Figure 4 (page 25). The minimum required land area is 20,000 square feet. Exceptions to frontage and depth requirements are illustrated in Figure 5 (page 26).

### Minimum Area Requirements/Frontage and Depth Requirements

The minimum area for a land use conversion site is 20,000 square feet, although several land use conversion areas require an area upwards to 60,000 square feet. Frontage and depth requirements and typical exceptions to the rule are graphically presented on Figures 4 and 5, respectively.

A major variation of the 20,000 square feet minimum area requirement applies to several sites with a depth greater than 125 feet which are located on Port St. Lucie Boulevard between Airoso Boulevard and Morningside Boulevard. On these sites the area extending beyond the 125 feet depth limitation can only be utilized for landscaping, buffering, retention and other such uses. The minimum site size is intended to apply to the total land area which is actually buildable, i.e., the area within the 125 feet buildable depth. The only exception occurs when a drainage right-of-way, tract, or a prior conversion precludes combining additional property.

Blocks 87-91, 102, 103, 109, 117 and 125-127, which are located within the Prima Vista Boulevard Conversion Area (map on page 23) and Blocks 2219, 2220, 2271, 2378, 2281, 2389, and 2391 located within the Becker Road Conversion Area (map on Page 24), prohibit parking areas, driveways, or structures at a depth greater than 225 feet. On these blocks the area extending beyond the 225 feet depth limitation can only be utilized for landscaping, buffering, retention and other such uses.

### Avoiding Isolated Lots

Rezoning petitions for the conversion of residentially zoned lands should avoid the isolation of lots which are of insufficient size to meet the performance standards established for a particular conversion area. In cases where the petition results in the isolation of such lots, the City Council shall have the option of denying the petition or requiring the provision of joint driveways and parking lot easements in order to allow the



isolated lots to be integrated with adjacent conversion areas which are consistent with the applicable performance standards.

### Unified Ownership

At the time a rezoning application for land use conversion is submitted, applicants are required to submit appropriate legal documentation demonstrating conformity with unified ownership of the properties involved. The Legal Department will prepare a unity of title and will record the unity of title after the rezoning is approved by the City Council.

## **IV. REZONING PROCESS**

When the land assembly requirements of the land use conversion process are met, the applicant must apply for a zoning map amendment. Sections 158.315 through 158.322 inclusive of the Zoning Code describe the zoning process, including detailed stipulations governing procedures and timing considerations. Major factors included in the rezoning procedures are identified below.

### Rezoning Application and Filing Fee

An application for amending the zoning map should be obtained from the Zoning Administrator. The application for amendment must: 1) Be signed by the applicant; 2) include the applicant's name and address; and 3) be verified under oath by the applicant pursuant to Section 158.316 of the Zoning Code.

All applications for amending the Zoning Code must be submitted to the Zoning Administrator accompanied by a filing fee. The filing fee will be as established by the City Council to cover the expenses of handling the amendment application, providing public notice, taking an official record at public hearings, and for other purposes. No fee will be refunded except as expressly authorized by the City Council.

### Review of the Rezoning Application

Rezoning applications are reviewed by the City Planner, who forwards comments and recommendations to the Planning and Zoning Board. The Planning and Zoning Board establishes a date for a public hearing and carries out notice requirements of Section 158.318 of the Zoning Code. The City Council considers the recommendations of the Planning and Zoning Board and convenes at least one public hearing prior to acting on the rezoning petition. Procedures for a City Council public hearing and notice requirements are established in Section 158.319 of the Zoning Code. Any interested person has the right to submit oral or written testimony at the subject public hearings. However, evidence which is immaterial, irrelevant, or unduly repetitious may be excluded from the official record on the application.

### Criteria for Review and Timing of the Rezoning Process

The application for rezoning within land use conversion areas is evaluated based on its relationship to the Comprehensive Plan, or element or portion thereof. No application for land use conversion may be approved if it is found to be inconsistent with the adopted Comprehensive Plan.

The rezoning process generally requires 60 to 90 days. However, the process can extend over a much longer duration in cases where divisive development issues arise. A flow chart of the rezoning process, including timing considerations, is presented in Figure 2 (page 9).

## **V. SITE PLAN AND DESIGN CONSIDERATIONS**

Several site plan and design considerations are mandated as prerequisites for a land conversion project. This section identifies such requirements, including off-street parking; curb-cut limitations and joint access agreements; building height restrictions and rear yard setback provisions; landscaping, screening, and buffering; and unified ownership.

### Off-Street Parking

Zoning for multiple-family residential development will not be approved within land use conversion areas unless compliance with off-street parking requirements and curb-cut restrictions are demonstrated. Such demonstration must include legal assurances for accommodating present and possible future needs for joint use of off-street parking access ways and curb-cuts in order to avoid undue proliferation of curb-cuts on major thoroughfares. Section 158.221 of the Zoning Code stipulates detailed off-street parking provisions. Controlled curb-cuts and joint access agreements are discussed below.

### Curb-Cuts

The minimum distance between curb-cuts providing access to land use conversion areas along major thoroughfares must be 150 feet, 200 feet for Becker Road, and the minimum distance from a street intersection must be 180 feet. Curb-cuts must be restricted to locations abutting a major thoroughfare, as opposed to local residential streets, excepting allowable side street access points approved as part of the site plan review process.

The City Code of Ordinances includes a variance procedure through which an applicant may request a variance to stipulate curb-cut restrictions. However, no such variance can be granted unless variance criteria established in the Zoning Code are met. In addition, the following assumptions must be satisfied:

- 1) All other performance standards are satisfied;
- 2) Plans for vehicular, bicycle and pedestrian circulation indicate that projected traffic generation will not adversely impact traffic flow on or off the site;
- 3) No other feasible traffic circulation plan is available to service the site;
- 4) The density and/or intensity of development proposed for the site is determined not to exceed a reasonable threshold considering site limitations, traffic impacts, and the need to maintain safe and convenient access along major thoroughfares; and,
- 5) The applicant has agreed to provide improvements or other equitable contributions which may be necessary to protect against adverse transportation impacts.

### Joint Access Agreements

Rezoning petitions for land use conversion which result in isolated lots incapable of meeting the off-street parking requirements and curb-cut restrictions shall be denied by the City Council or required to acquire agreements from adjacent developments for joint driveways and parking lot easements. All joint access parking agreements must be submitted as part of the rezoning application and must be approved by the City Attorney prior to approval of the petition. Preparation of joint access agreements must reflect specifications consistent with Section 158.222: Access Standards, within the City Zoning Code.

In addition, per the *City of Port St. Lucie Citywide Design Standards* pedestrian and vehicular connections shall be provided between adjacent parcels and buildings at the time of site plan approval. Cross-access agreements shall be obtained by adjacent property owners.

### Special Height and Yard Requirements

The maximum height of any structure developed with a "Medium Density Residential" (RM) or "Residential/Office/Institutional" (ROI) land use conversion area shall be two stories, including under building parking. The ROI conversion areas on Port St. Lucie Boulevard from Airoso east to Morningside shall be subject to a maximum height limitation of one story. In cases where a two story building is developed within a designated RM or ROI land use conversion area a required rear yard setback must be 50 feet from any adjacent single-family residential district or use.

### Landscape, Screening, and Buffering

Proposals for development within land use conversion areas shall demonstrate compliance with landscape and screening requirements of the City Code of Ordinances. In addition, a solid masonry wall six feet in height above the finished floor elevation of the primary building shall buffer the multiple-family residential development from all directly abutting single-family residential district zoning.

### Unity of Title

A recorded unity of title is required for all land included within site plans for development of multiple-family or non-residential uses within land use conversion areas. The unity of title is prepared and recorded by the City's Legal Department upon the submittal by the applicant of appropriate legal documentation demonstrating conformity with unified ownership of the properties involved.

## **VI. VARIANCE PROCEDURES**

Policy 1.1.4.12 of the Future Land Use Element states "A manual shall be established to implement conversion areas of the Future Land Use Map. It shall include development of performance standards to allow conversions and include variance procedures for exceptions to such standards only in appropriate locations. The Planning and Zoning Board shall review these variance requests and forward a recommendation to the City Council for final approval or denial authority regarding such requests."

The policy recognizes that there are certain properties which cannot comply with the development standards as outlined in this manual. For instance, those properties which have drainage rights-of-way which prohibit the ability to have enough road frontage. For those properties, and others which exhibit undue hardship, a variance process can be applied for to waive such requirements and allow for rezoning. Before making a recommendation on the variance request, the Planning and Zoning Board shall hold a public hearing per Section 158.298 of the City's Zoning Code. The recommendation of the Planning and Zoning Board is forwarded to the City Council for final action by motion.

In order to meet the intent of the approved policy, the following performance standards are to be applied.

- 1) Any application which would result in adjacent lots becoming non-conforming to the conversion standards may be required to submit a conceptual site plan as a part of the variance.
- 2) The plan shall designate adequate buffers surrounding the site and remaining properties.
- 3) Where appropriate, the plan shall be designed as one project and must provide for shared access and parking of any remaining, or adjacent lots or parcels which would not conform to the conversion standards as a result of the variance. It shall not result in isolation or landlocked lots without providing access.
- 4) The plan shall not allow for access onto residential streets or non-conversion area streets.
- 5) The plan shall require the recording of Unity of Title for the project to prohibit further division and sale of separate lots which were a part of the overall approved site plan. Also, recording of access easements for future use of the remaining adjacent lots is required. Verification of this is required prior to the issuance of building permits for the project.



# REZONING APPLICATION

**CITY OF PORT ST. LUCIE**  
Planning & Zoning Department  
121 SW Port St. Lucie Boulevard  
Port St. Lucie, Florida 34984  
(772) 871-5212

## FOR OFFICE USE ONLY

Planning Dept. \_\_\_\_\_  
Fee (Nonrefundable)\$ \_\_\_\_\_  
Receipt # \_\_\_\_\_

Refer to "Fee Schedule" for application fee. Make checks payable to the "City of Port St. Lucie". Fee is nonrefundable unless application is withdrawn prior to the Planning and Zoning Board Meeting. **All** items on this application should be addressed, otherwise it cannot be processed. Attach proof of ownership: two copies of recorded deed. If the application includes more than one (1) lot, our Legal Department will contact you regarding execution of the required Unity of Title. Please type or print clearly in **BLACK** ink.

**PRIMARY CONTACT EMAIL ADDRESS:** \_\_\_\_\_

### **PROPERTY OWNER:**

Name: \_\_\_\_\_

Address: \_\_\_\_\_

Telephone No.: \_\_\_\_\_ FAX No.: \_\_\_\_\_

### **AGENT OF OWNER** (if any)

Name: \_\_\_\_\_

Address: \_\_\_\_\_

Telephone No.: \_\_\_\_\_ FAX No.: \_\_\_\_\_

### **PROPERTY INFORMATION**

Legal Description: \_\_\_\_\_  
(Include Plat Book and Page)

Parcel I.D. Number: \_\_\_\_\_

Current Zoning: \_\_\_\_\_

Proposed Zoning: \_\_\_\_\_

Future Land Use Designation: \_\_\_\_\_ Acreage of Property: \_\_\_\_\_

Reason for Rezoning Request: \_\_\_\_\_

\_\_\_\_\_

\_\_\_\_\_

\_\_\_\_\_

\_\_\_\_\_

\_\_\_\_\_  
\*Signature of Owner

\_\_\_\_\_  
Hand Print Name

\_\_\_\_\_  
Date

**\*If signature is not that of the owner, a letter of authorization from the owner is needed.**

**NOTE:** Signature on this application acknowledges that a certificate of concurrency for adequate public facilities as needed to service this project has not yet been determined. Adequacy of public facility services is not guaranteed at this stage in the development review process. Adequacy for public facilities is determined through certification of concurrency and the issuance of final local development orders as may be necessary for this project to be determined based on the application material submitted.

**FIGURE 2**  
**CITY OF PORT ST. LUCIE REZONING PROCESS**

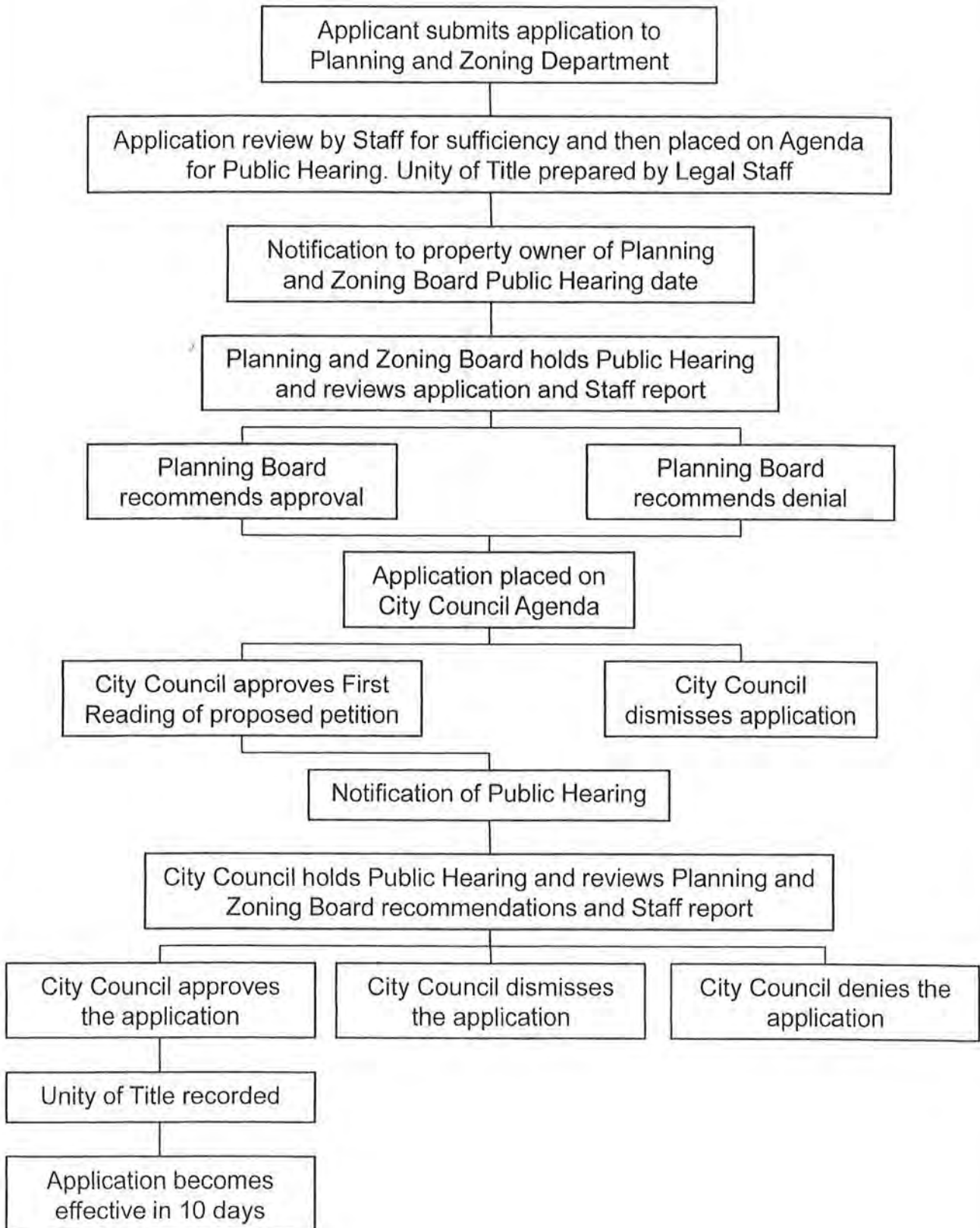



INDEX TO LAND USE CONVERSION AREAS		PAGE
CONVERSION AREA	LAND USE	
<b>MEDIUM DENSITY RESIDENTIAL (RM)</b>		
1	PSL BLVD and TULIP BLVD	11
3	GATLIN BLVD	13
28C	BECKER RD	24
<b>RESIDENTIAL, OFFICE AND INSTITUTIONAL (ROI)</b>		
1A	PSL BLVD and TULIP BLVD	11
2	GATLIN BLVD	12
4	PORT ST LUCIE BLVD	14
6	PORT ST LUCIE BLVD	15
7	PORT ST LUCIE BLVD	15
7A	PORT ST LUCIE BLVD	15
8	ST. JAMES DR	16
9	LENNARD RD	17
11	PORT ST LUCIE BLVD	19
12	PAAR DR and SAVONA BLVD	20
13	PAAR DR and DARWIN BLVD	20
16	GATLIN BLVD	13
16A	PRIMA VISTA BLVD	23
28B	BECKER RD	24
<b>LIMITED COMERCIAL (CL)</b>		
11B	PORT ST LUCIE BLVD	19
28	BECKER RD	24
<b>GENERAL COMMERCIAL (CG)</b>		
1B	PORT ST LUCIE BLVD and GATLIN BLVD	11
2A	GATLIN BLVD and SAVONA BLVD	12
4A	PORT ST LUCIE BLVD and GATLIN BLVD	14
5	PORT ST LUCIE BLVD and GATLIN BLVD	15
11A	PORT ST LUCIE BLVD and GATLIN BLVD	19
20	BAYSHORE BLVD	21
21	BAYSHORE BLVD	18
22	BAYSHORE BLVD	22
23	GATLIN BLVD	13
<b>COMMERCIAL SERVICES (CS)</b>		
20A	BAYSHORE BLVD	21
24	GATLIN BLVD	13
25	BAYSHORE BLVD	18
26	BAYSHORE BLVD	22
<b>HIGHWAY COMMERCIAL (CH)</b>		
27	GATLIN BLVD	13
<b>LIGHT INDUSTRIAL (LI)</b>		
20A	BAYSHORE BLVD	21
25	BAYSHORE BLVD	18
26	BAYSHORE BLVD	22
<b>OFFICE (O)</b>		
28A	BECKER RD	24
<b>MIXED USE (MU)</b>		
28D	BECKER RD	24

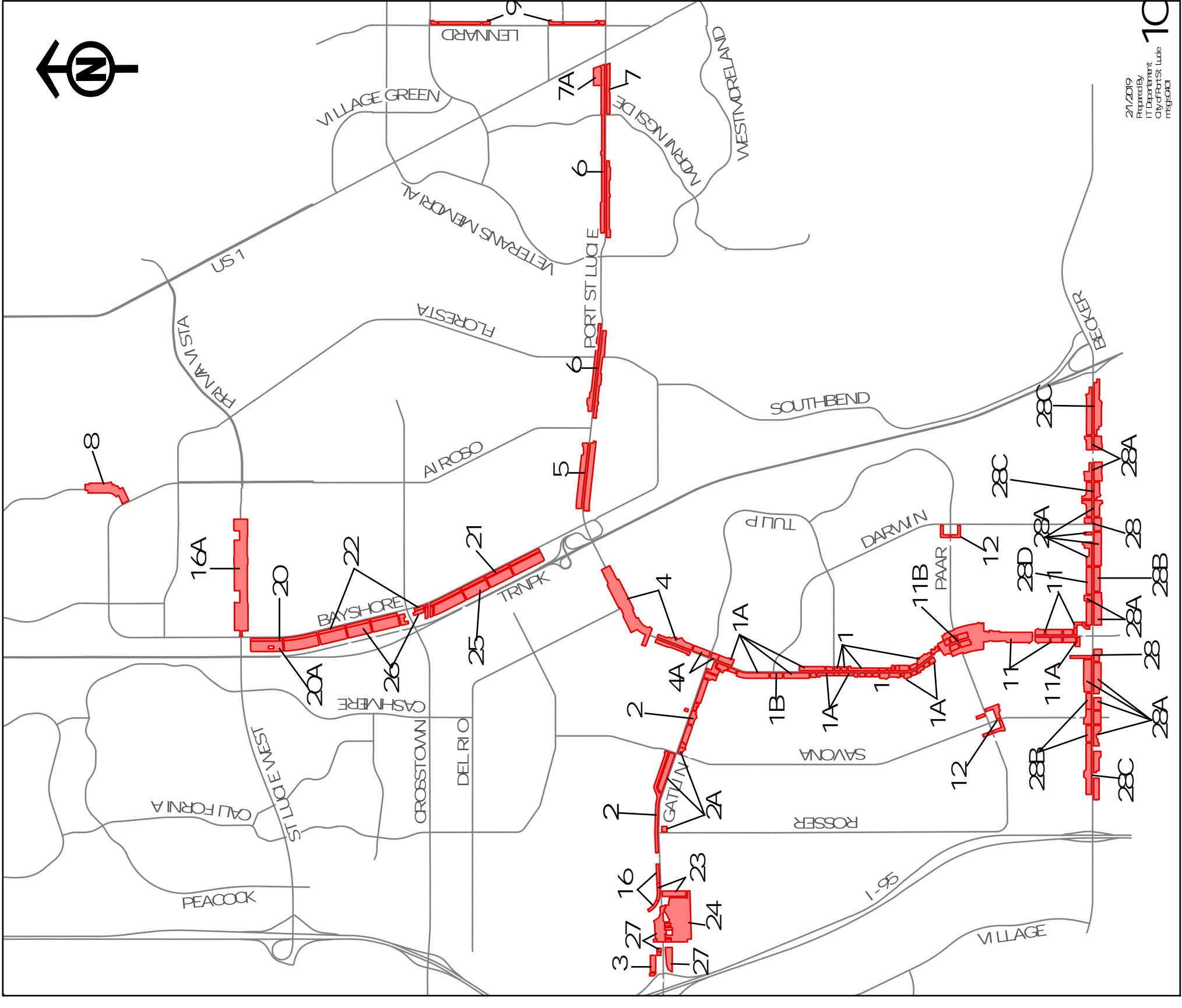



LAND USE CONVERSION OPTIONS AND APPLICABLE REGULATIONS  
CONVERSION AREA I, IA AND IB

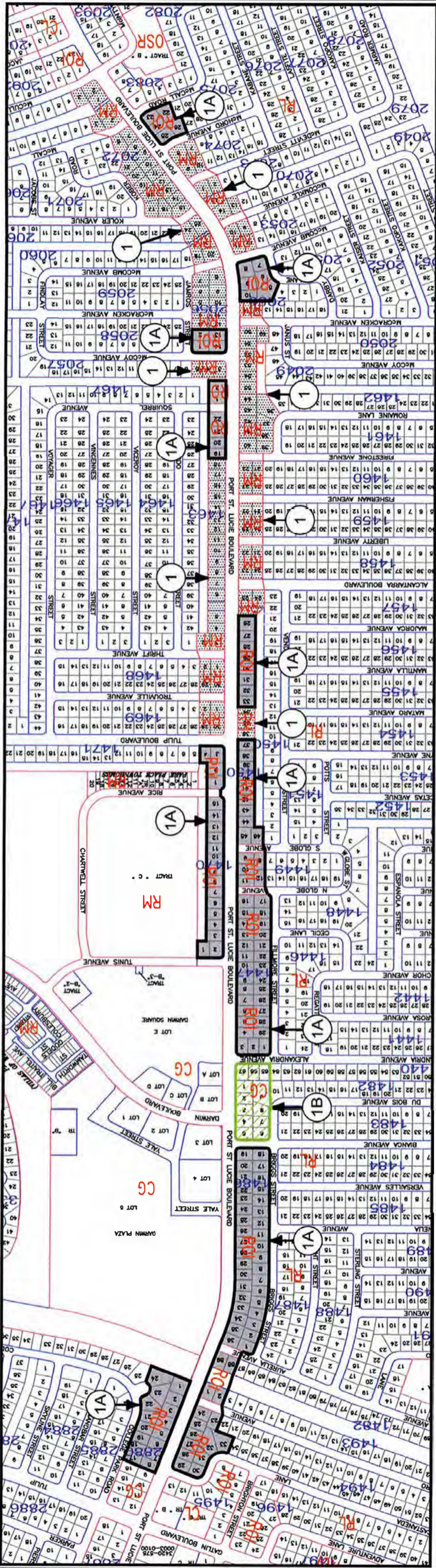

CONVERSION AREA NUMBER	TYPE OF CONVERSION AREA	MINIMUM FRONTAGE (FT)	DEPTH (FT)	FRONTAGE REQUIREMENTS	DEPTH REQUIREMENTS	EXCEPTIONS TO <sup>1</sup>		HT. LIMITS	ADD'L REAR YARD RGMT. FOR TWO STY BLDG. (FT)
						SEPARATION (FT.) <sup>2</sup>	FROM ADJ. FROM ADJ. STR. CURB CUT INTERSECTION		
1	RM	160	ENTIRE CONVERSION AREA PERPENDICULAR TO THE STREET.	PROPERTIES HAVING CONVENIENT ACCESS TO A SIDE STREET FRONTAGE AND HAVING NO CURB CUT ON THE MAJOR STREET.	N/A	150	180	TWO STORY NCL. UNDER BLDG. PRKG.	50
IA	RO1	160	SAME AS ABOVE	SAME AS ABOVE	N/A	150	180	SAME AS ABOVE	50
IB	CG	160	SAME AS ABOVE	SAME AS ABOVE	N/A	150	180	SAME AS ABOVE	50

NOTES:

- SITES QUALIFYING FOR AN EXCEPTION TO THE FRONTAGE OR DEPTH REQUIREMENTS MUST HAVE A TOTAL 20,000 SQ. FT. AND MUST MEET ALL OTHER LOCAL REGULATIONS AND PERFORMANCE REQUIREMENTS.
- DISTANCE OF SEPARATION SHALL BE MEASURED ALONG MAJOR STREET FRONTAGE UNLESS THE CURB CUT ACCESS IS LOCATED ADJACENT TO AN ALLOWABLE SIDE STREET ACCESS POINT. IN SUCH CASE, THE CURB CUT SEPARATION REQUIREMENT SHALL BE APPLIED TO THE SIDE STREET FRONTAGE.
- SITES IN CONVERSION AREA NUMBER 1 (RM) AND CAN ONLY BE REZONED TO RM-5 OR PUD. A PUD MUST BE A MINIMUM OF 2 ACRES IN SIZE AND THE MAX. RESIDENTIAL DENSITY SHALL BE 11 UNITS PER ACRE.
- MAX. RESIDENTIAL DENSITY SHALL BE 11 UNITS PER ACRE WITHIN THE RO1 CONVERSION AREA.
- A 15 FT. LANDSCAPE AREA SHALL BE REQUIRED ALONG THE PROPERTIES' PORT ST. LUCIE BOULEVARD FRONTAGE.
- SEE SECTION VI (PAGE 6) OF MANUAL FOR VARIANCE PROCEDURES.

LEGEND:

- RESIDENTAL/OFFICE/INST'L (RO1)
- MEDIUM DENSITY RESIDENTIAL (RM)
- GENERAL COMMERCIAL (CG)
- CONVERSION AREA NUMBER





# LAND USE CONVERSION OPTIONS AND APPLICABLE REGULATIONS CONVERSION AREAS 2 AND 2A

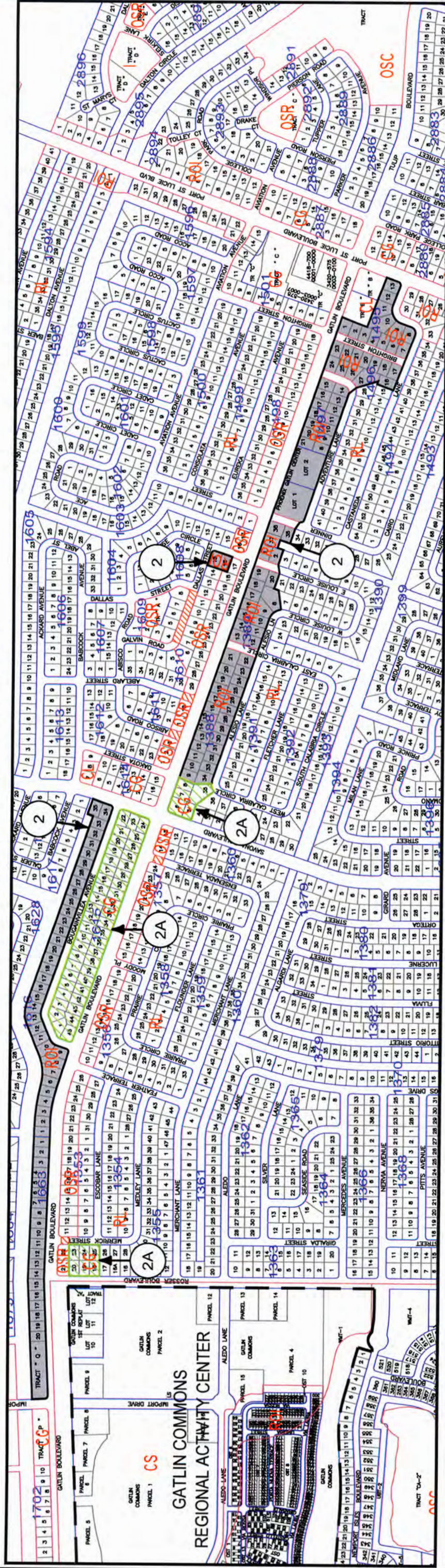

CONVERSION AREA NUMBER	TYPE OF CONVERSION AREA	MINIMUM FRONTAGE (FT)	DEPTH (FT)	EXCEPTIONS TO		CURB CUT SEPARATION (FT.) <sup>2</sup>	ADD'L REAR YARD RQMT. FOR TWO STY BLDG. (FT)
				FRONTAGE REQUIREMENTS	DEPTH REQUIREMENTS		
2	ROI	160	ENTIRE CONVERSION AREA PERPENDICULAR TO THE STREET.	PROPERTIES HAVING CONVENIENT ACCESS TO A SIDE STREET FRONTAGE AND HAVING NO CURB CUT ON THE MAJOR STREET.	SINGLE LOT DEPTH MAY BE USED IF THE ENTIRE REAR LOT LINE IS BOUNDED BY A MAJOR DRAINAGE R/W OR CANAL OR NON-RESIDENTIAL USE AND SUFFICIENT FRONTAGE EXISTS FOR DEVELOPMENT.	FROM ADJ. FROM ADJ. STR. CURB CUT INTERSECTION	HT. LIMITS TWO STORY INCL. UNDER BLDG. PRKG.
2A	CG	250	SAME AS ABOVE	SAME AS ABOVE	SAME AS ABOVE	150	50
						180	30

**NOTES:**

- SITES QUALIFYING FOR AN EXCEPTION TO THE FRONTAGE OR DEPTH REQUIREMENTS MUST HAVE A TOTAL 20,000 SQ. FT. AND MUST MEET ALL OTHER LOCAL REGULATIONS AND PERFORMANCE REQUIREMENTS.
- DISTANCE OF SEPARATION SHALL BE MEASURED ALONG MAJOR STREET FRONTAGE UNLESS THE CURB CUT SEPARATION REQUIREMENT SHALL BE APPLIED TO AN ALLOWABLE SIDE STREET ACCESS POINT. IN SUCH CASE, THE CURB CUT SEPARATION REQUIREMENT SHALL BE APPLIED TO THE SIDE STREET FRONTAGE.
- MAX. RESIDENTIAL DENSITY SHALL BE 11 UNITS PER ACRE WITHIN THE ROI CONVERSION AREA.
- SEE SECTION VI (PAGE 6) OF MANUAL FOR VARIANCE PROCEDURES.

**LEGEND:**

- RESIDENTIAL/OFFICE/INST'L (ROI)
- GENERAL COMMERCIAL (CG)
- CONVERSION AREA NUMBER





LAND USE CONVERSION OPTIONS AND APPLICABLE REGULATIONS  
CONVERSION AREAS 3, 16, 23, 24 AND 27

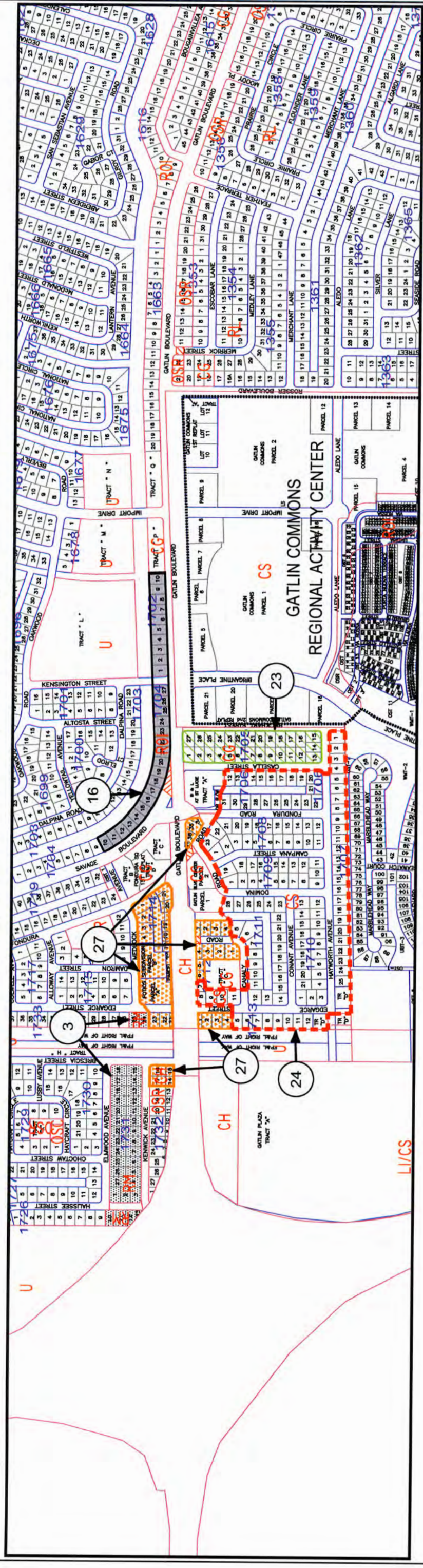

CONVERSION AREA NUMBER	TYPE OF CONVERSION AREA	MINIMUM FRONTAGE (FT)	DEPTH (FT)	FRONTAGE REQUIREMENTS	EXCEPTIONS TO		HT. LIMITS	ADD'L REAR YARD RQMT. FOR TWO STY BLDG. (FT)
					DEPTH REQUIREMENTS	SEPARATION (FT). <sup>2</sup> FROM ADJ. FROM ADJ. STR. CURB CUT INTERSECTION		
3	RM	160	ENTIRE CONVERSION AREA PERPENDICULAR TO THE STREET.	PROPERTIES HAVING CONVENIENT ACCESS TO A SIDE STREET FRONTAGE AND HAVING NO CURB CUT ON THE MAJOR STREET.		150	TWO STORY INCL. UNDER BLDG. PRKGG.	50
16	ROI <sup>3</sup>	160	SAME AS ABOVE	SAME AS ABOVE		150	SAME AS ABOVE	50
23	CG	160	125	N/A		150	35	N/A
24	CS	160	240	N/A	SINGLE LOT DEPTH MAY BE USED IF THE ENTIRE REAR LOT LINE IS BOUNDED BY A MAJOR DRAINAGE R/W OR CANAL OR NON-RESIDENTIAL USE AND SUFFICIENT FRONTAGE EXISTS FOR DEVELOPMENT.	150	35	N/A
27	CH	160	240	PROPERTIES WITHOUT FRONTAGE ON GATLUN BLVD INTERCHANGE	SAME AS CONVERSION AREA 24	150	35	N/A

NOTES:

- SITES QUALIFYING FOR AN EXCEPTION TO THE FRONTAGE OR DEPTH REQUIREMENTS MUST HAVE A TOTAL 20,000 SQ. FT. AND MUST MEET ALL OTHER LOCAL REGULATIONS AND PERFORMANCE REQUIREMENTS.
- DISTANCE OF SEPARATION SHALL BE MEASURED ALONG MAJOR STREET FRONTAGE UNLESS THE CURB CUT ADJACENT TO AN ALLOWABLE SIDE STREET ACCESS POINT. IN SUCH CASE, THE CURB CUT SEPARATION REQUIREMENT SHALL BE APPLIED TO THE SIDE STREET FRONTAGE.
- MAX. RESIDENTIAL DENSITY SHALL BE 11 UNITS PER ACRE WITHIN THE ROI CONVERSION AREA.
- SEE SECTION VI (PAGE 6) OF MANUAL FOR VARIANCE PROCEDURES.

LEGEND:

- RESIDENTAL/OFFICE/INST'L (ROI)
- MEDIUM DENSITY RESIDENTIAL (RM)
- GENERAL COMMERCIAL (CG)
- SERVICE COMMERCIAL (CS)
- HIGHWAY COMMERCIAL (CH)
- CONVERSION AREA NUMBER





LAND USE CONVERSION OPTIONS AND APPLICABLE REGULATIONS  
CONVERSION AREAS 4 AND 4A

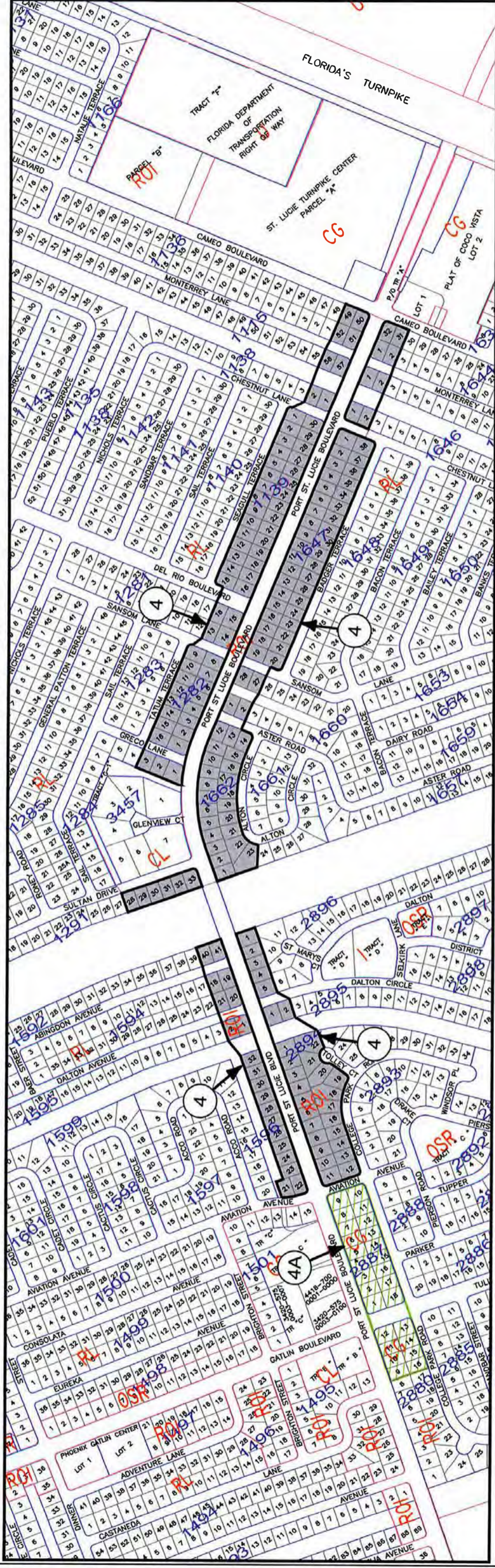

CONVERSION AREA NUMBER	TYPE OF CONVERSION AREA	MINIMUM FRONTAGE (FT)	DEPTH (FT)	FRONTAGE REQUIREMENTS	EXCEPTIONS TO <sup>1</sup>	CURB CUT SEPARATION (FT.) <sup>2</sup>		HT. LIMITS	ADD'L REAR YARD RQMT. FOR TWO STY BLDG. (FT)
						FROM ADJ. FROM ADJ. STR. CURB CUT INTERSECTION	TO ADJ. FROM ADJ. STR. CURB CUT INTERSECTION		
4	ROI <sup>3</sup>	160	DEPTH OF ENTIRE CONVERSION AREA PERPENDICULAR TO THE STREET	PROPERTIES HAVING CONVENIENT ACCESS TO A SIDE STREET FRONTAGE AND HAVING NO CURB CUT ON THE MAJOR STREET.		150	180	TWO STORY NCL. UNDER BLDG. PRKG.	50
4A	CG	160	SAME AS ABOVE	SAME AS ABOVE		150	180	SAME AS ABOVE	50

NOTES:

- SITES QUALIFYING FOR AN EXCEPTION TO THE FRONTAGE OR DEPTH REQUIREMENTS MUST HAVE A TOTAL 20,000 SQ. FT. AND MUST MEET ALL OTHER LOCAL REGULATIONS AND PERFORMANCE REQUIREMENTS.
- DISTANCE OF SEPARATION SHALL BE MEASURED ALONG MAJOR STREET FRONTAGE UNLESS THE CURB CUT ACCESS IS LOCATED ADJACENT TO AN ALLOWABLE SIDE STREET ACCESS POINT. IN SUCH CASE, THE CURB CUT SEPARATION REQUIREMENT SHALL BE APPLIED TO THE SIDE STREET FRONTAGE.
- MAX. RESIDENTIAL DENSITY SHALL BE 11 UNITS PER ACRE WITHIN THE ROI CONVERSION AREA.
- A 15 FT. LANDSCAPE AREA SHALL BE REQUIRED ALONG THE PROPERTIES' PORT ST. LUCIE BOULEVARD FRONTAGE.
- SEE SECTION VI (PAGE 6) OF MANUAL FOR VARIANCE PROCEDURES.

LEGEND:

- RESIDENTIAL/OFFICE/INST'L (ROI)
- GENERAL COMMERCIAL (CG)
- CONVERSION AREA NUMBER





# LAND USE CONVERSION OPTIONS AND APPLICABLE REGULATIONS CONVERSION AREA 5, 6, 7 AND 7A

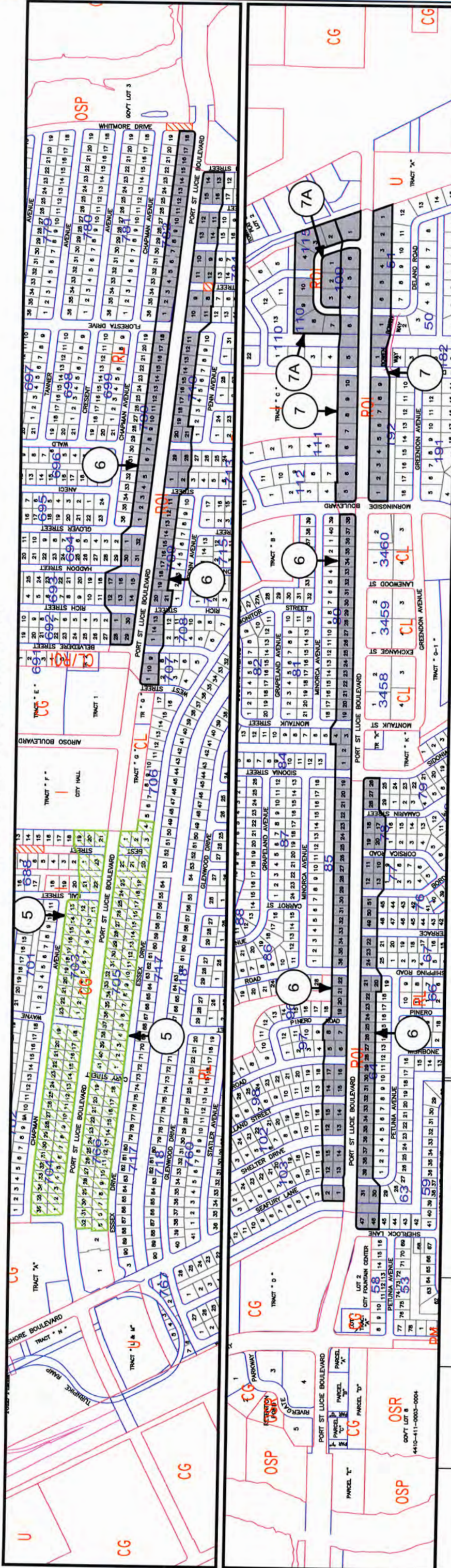

CONVERSION AREA NUMBER	TYPE OF CONVERSION AREA	MINIMUM FRONTAGE (FT)	DEPTH (FT)	FRONTAGE REQUIREMENTS	DEPTH REQUIREMENTS	EXCEPTIONS TO		ADD'L REAR YARD RQMT. FOR TWO STY BLDG. (FT)
						FRONTAGE REQUIREMENTS	DEPTH REQUIREMENTS	
5	CG	160	ENTIRE CONVERSION AREA PERPENDICULAR TO THE STREET.	PROPERTIES HAVING CONVENIENT ACCESS TO A SIDE STREET FRONTAGE AND HAVING NO CURB CUT ON THE MAJOR STREET.	N/A	FROM ADJ. FROM ADJ. STR. CURB CUT INTERSECTION	SEPARATION (FT.) 150	50
6	ROI <sup>3</sup>	240	1254	SAME AS ABOVE	N/A	FROM ADJ. FROM ADJ. STR. CURB CUT INTERSECTION	180	TWO STORY INCL. UNDER BLDG. PRKG.
7	ROI <sup>3</sup>	240	SAME AS CONVERSION AREA 5	SAME AS CONVERSION AREA 5	N/A	FROM ADJ. FROM ADJ. STR. CURB CUT INTERSECTION	180	ONE STORY
7A	ROI <sup>3</sup>	SEE NOTE 6	SEE NOTE 6	SEE NOTE 6	SEE NOTE 6	FROM ADJ. FROM ADJ. STR. CURB CUT INTERSECTION	50	ONE STORY

**NOTES:**

- SITES QUALIFYING FOR AN EXCEPTION TO THE FRONTAGE OR DEPTH REQUIREMENTS MUST HAVE A TOTAL 20,000 SQ. FT. AND MUST MEET ALL OTHER LOCAL REGULATIONS AND PERFORMANCE REQUIREMENTS.
- DISTANCE OF SEPARATION SHALL BE MEASURED ALONG MAJOR STREET FRONTAGE UNLESS THE CURB CUT SEPARATION REQUIREMENT SHALL BE APPLIED TO AN ALLOWABLE SIDE STREET ACCESS POINT. IN SUCH CASE, THE CURB CUT SEPARATION REQUIREMENT SHALL BE APPLIED TO THE SIDE STREET FRONTAGE.
- MAX. RESIDENTIAL DENSITY SHALL BE 11 UNITS PER ACRE WITHIN THE ROI CONVERSION AREA.
- PORT ST. LUCIE BOULEVARD ROI SITES BETWEEN AIROSO TO MORNINGSIDE HAVING A DEPTH GREATER THAN 125 FT. MAY ONLY USE THE REMAINING PORTIONS OF THE CONVERSION AREA FOR LANDSCAPING, BUFFERING, OR STORM WATER RETENTION. BUILDING AND PARKING AREAS SHALL BE RESTRICTED TO LOCATIONS WITHIN THE 125 FT. DEPTH LIMITATIONS.
- EAST OF AIROSO BOULEVARD BLOCK "END" OF FOUR LOTS MUST HAVE ALL FOUR LOTS TO REZONE.
- LOTS IN BLOCKS 109, 110, AND 115 SHALL BE COMBINED AS FOLLOWS: LOTS 1 THRU 3 BLOCK 109  
LOTS 1 AND 2 BLOCK 115  
LOTS 3 AND 4 BLOCK 115  
LOTS 7 AND 8 BLOCK 110  
LOTS 9 AND 10 BLOCK 110
- A 15 FT. LANDSCAPE AREA SHALL BE REQUIRED ALONG THE PROPERTIES' PORT ST. LUCIE BOULEVARD FRONTAGE.
- SEE SECTION VI (PAGE 6) OF MANUAL FOR VARIANCE PROCEDURES.

**LEGEND:**

- RESIDENTIAL/OFFICE/INST'L (ROI)
- GENERAL COMMERCIAL (CG)
- CONVERSION AREA NUMBER





# LAND USE CONVERSION OPTIONS AND APPLICABLE REGULATIONS CONVERSION AREA 8

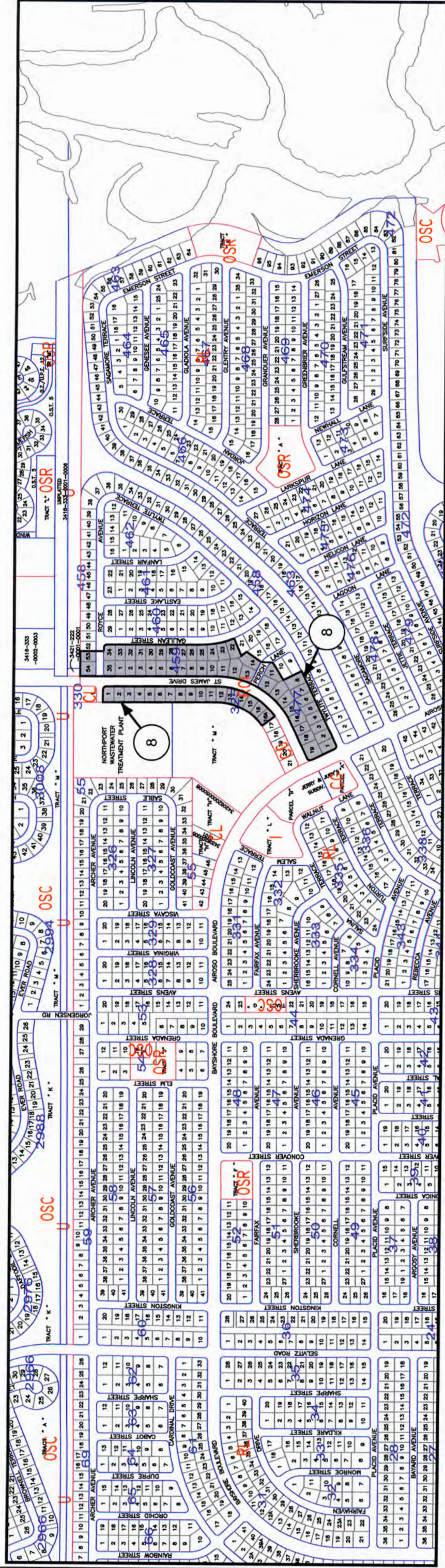

CONVERSION AREA NUMBER	TYPE OF CONVERSION AREA	MINIMUM FRONTAGE (FT)	DEPTH (FT)	EXCEPTIONS TO		HEIGHT LIMITS	ADD'L REAR YARD RQMT. FOR TWO STY. BLDG. (FT.)
				FRONTAGE REQUIREMENTS	DEPTH REQUIREMENTS		
8	ROI <sup>3</sup>	160	ENTIRE CONVERSION AREA PERPENDICULAR TO THE STREET.	PROPERTIES HAVING CONVENIENT ACCESS TO A SIDE STREET FRONTAGE AND HAVING NO CURB CUT ON THE MAJOR STREET.	FROM ADJ. CURB CUT INTERSECTION	TWO STORY INCL. UNDER BLDG. PARKING	50
					150	180	

**NOTES:**

1. SITES QUALIFYING FOR AN EXCEPTION TO THE FRONTAGE OR DEPTH REQUIREMENTS MUST HAVE A TOTAL 20,000 SQ. FT. AND MUST MEET ALL OTHER LOCAL REGULATIONS AND PERFORMANCE REQUIREMENTS.
2. DISTANCE OF SEPARATION SHALL BE MEASURED ALONG MAJOR STREET FRONTAGE UNLESS THE CURB CUT ACCESS IS LOCATED ADJACENT TO AN ALLOWABLE SIDE STREET ACCESS POINT. IN SUCH CASE, THE CURB CUT SEPARATION REQUIREMENT SHALL BE APPLIED TO THE SIDE STREET FRONTAGE.
3. MAX. RESIDENTIAL DENSITY SHALL BE 11 UNITS PER ACRE WITHIN THE ROI CONVERSION AREA.
4. A 15 FT. LANDSCAPE AREA SHALL BE REQUIRED ALONG THE PROPERTIES' ST. JAMES BOULEVARD.
5. SEE SECTION VI (PAGE 6) OF MANUAL FOR VARIANCE PROCEDURES.

**LEGEND:**

- RESIDENTIAL/OFFICE/INST'L (ROI)
- CONVERSION AREA NUMBER





LAND USE CONVERSION OPTIONS AND APPLICABLE REGULATIONS  
CONVERSION AREA 9

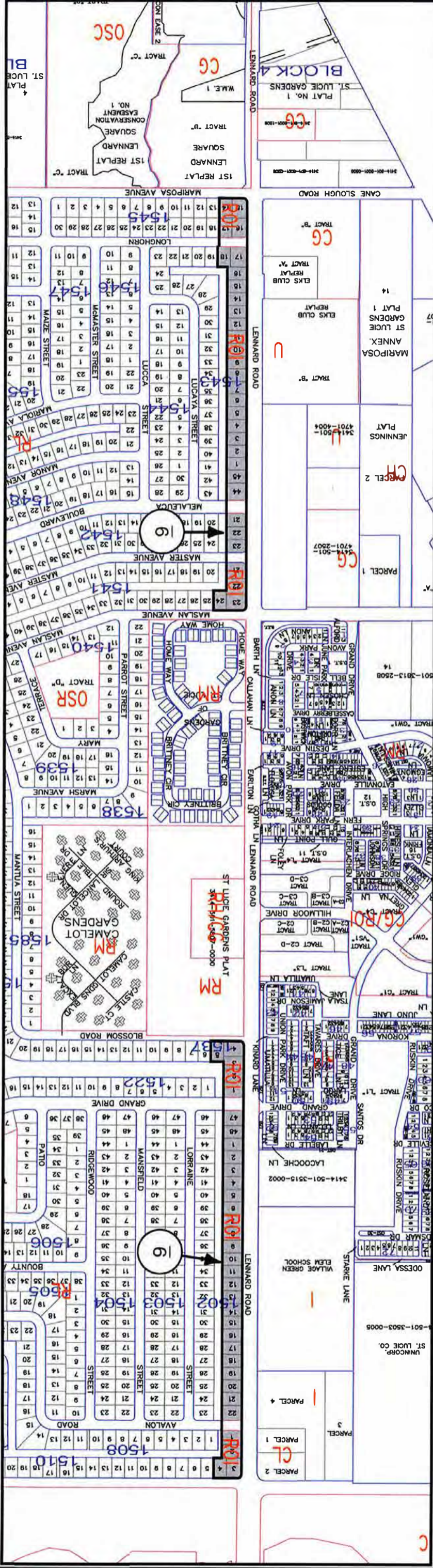

CONVERSION AREA NUMBER	TYPE OF CONVERSION AREA	MINIMUM FRONTAGE (FT)	DEPTH (FT)	FRONTAGE REQUIREMENTS	DEPTH REQUIREMENTS	CURB CUT SEPARATION (FT.) <sup>2</sup>		HT. LIMITS	ADD'L REAR YARD RQMT. FOR TWO STY BLDG. (FT)
						FROM ADJ. FROM ADJ. STR. CURB CUT INTERSECTION	INTERSECTION		
9	ROI <sup>3</sup>	160	DEPTH OF ENTIRE CONVERSION AREA PERPENDICULAR TO THE STREET	PROPERTIES HAVING CONVENIENT ACCESS TO A SIDE STREET FRONTAGE AND HAVING NO CURB CUT ON THE MAJOR STREET.	N/A	150	180	TWO STORY INCL. UNDER BLDG. PRKG.	50

NOTES:

- SITES QUALIFYING FOR AN EXCEPTION TO THE FRONTAGE OR DEPTH REQUIREMENTS MUST HAVE A TOTAL 20,000 SQ. FT. AND MUST MEET ALL OTHER LOCAL REGULATIONS AND PERFORMANCE REQUIREMENTS.
- DISTANCE OF SEPARATION SHALL BE MEASURED ALONG MAJOR STREET FRONTAGE UNLESS THE CURB CUT ACCESS IS LOCATED ADJACENT TO AN ALLOWABLE SIDE STREET ACCESS POINT. IN SUCH CASE, THE CURB CUT SEPARATION REQUIREMENT SHALL BE APPLIED TO THE SIDE STREET FRONTAGE.
- MAX. RESIDENTAL DENSITY SHALL BE 11 UNITS PER ACRE WITHIN THE ROI CONVERSION AREA.
- SEE SECTION VI (PAGE 6) OF MANUAL FOR VARIANCE PROCEDURES.

LEGEND:

- RESIDENTAL/OFFICE/INST'L (ROI)
- CONVERSION AREA NUMBER





LAND USE CONVERSION OPTIONS AND APPLICABLE REGULATIONS  
CONVERSION AREAS 21 AND 25

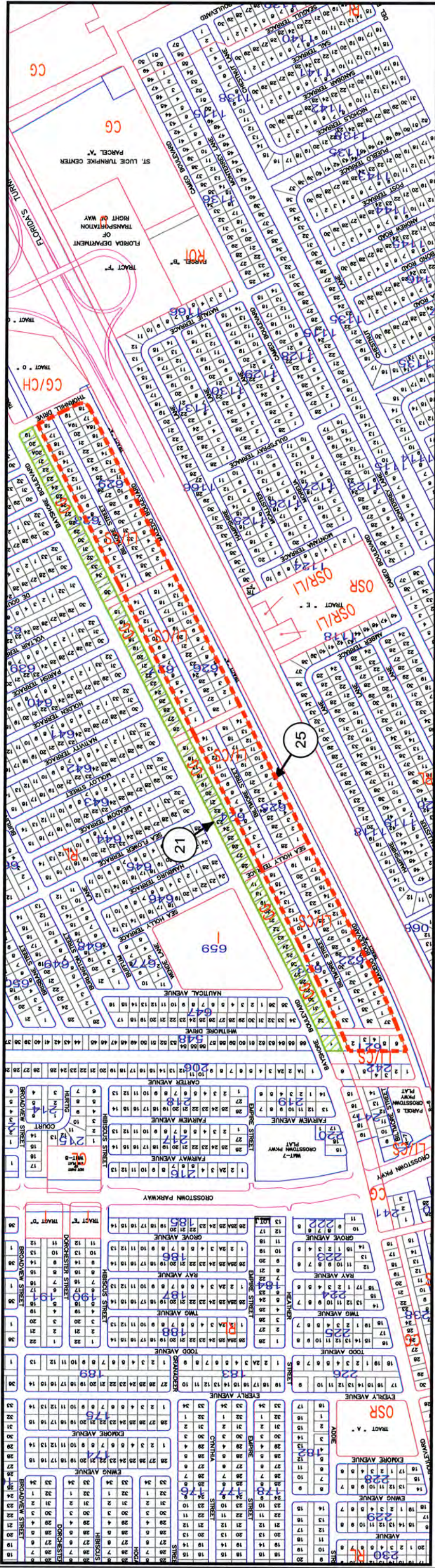

CONVERSION AREA NUMBER	TYPE OF CONVERSION AREA	MINIMUM FRONTAGE (FT)	DEPTH (FT)	EXCEPTIONS TO FRONTAGE REQUIREMENTS	DEPTH REQUIREMENTS	CURB CUT SEPARATION (FT.) <sup>2</sup>		HT. LIMITS	ADD'L REAR YARD RQMT. FOR TWO STY BLDG. (FT)
						FROM ADJ. FROM ADJ. STR. CURB CUT INTERSECTION	180		
21	CG	240	DEPTH OF ENTIRE CONVERSION AREA PERPENDICULAR TO THE STREET	PROPERTIES HAVING CONVENIENT ACCESS TO A SIDE STREET FRONTAGE AND HAVING NO CURB CUT ON THE MAJOR STREET.	N/A	150	180	35	N/A
25	LI/CS	160	240	N/A	SINGLE LOT DEPTH MAY BE USED IF THE ENTIRE REAR LOT LINE IS BOUNDED BY A MAJOR DRAINAGE R/W OR CANAL OR NON-RESIDENTIAL USE AND SUFFICIENT FRONTAGE EXISTS FOR DEVELOPMENT	150	180	35	N/A

NOTES:

- SITES QUALIFYING FOR AN EXCEPTION TO THE FRONTAGE OR DEPTH REQUIREMENTS MUST HAVE A TOTAL 20,000 SQ. FT. AND MUST MEET ALL OTHER LOCAL REGULATIONS AND PERFORMANCE REQUIREMENTS.
- DISTANCE OF SEPARATION SHALL BE MEASURED ALONG MAJOR STREET FRONTAGE UNLESS THE CURB CUT SEPARATION REQUIREMENT SHALL BE APPLIED TO THE SIDE STREET FRONTAGE ACCESS POINT. IN SUCH CASE, THE CURB CUT SEPARATION REQUIREMENT SHALL BE APPLIED TO THE SIDE STREET FRONTAGE.
- MAX. RESIDENTIAL DENSITY SHALL BE 11 UNITS PER ACRE WITHIN THE ROI CONVERSION AREA.
- SEE SECTION VI (PAGE 6) OF MANUAL FOR VARIANCE PROCEDURES.

LEGEND:

-  GENERAL COMMERCIAL (CG)
-  LIGHT IND./SERVICE COMMERCIAL (LI/CS)
-  CONVERSION AREA NUMBER



**LAND USE CONVERSION OPTIONS AND APPLICABLE REGULATIONS  
CONVERSION AREAS II, IIA AND IIB**

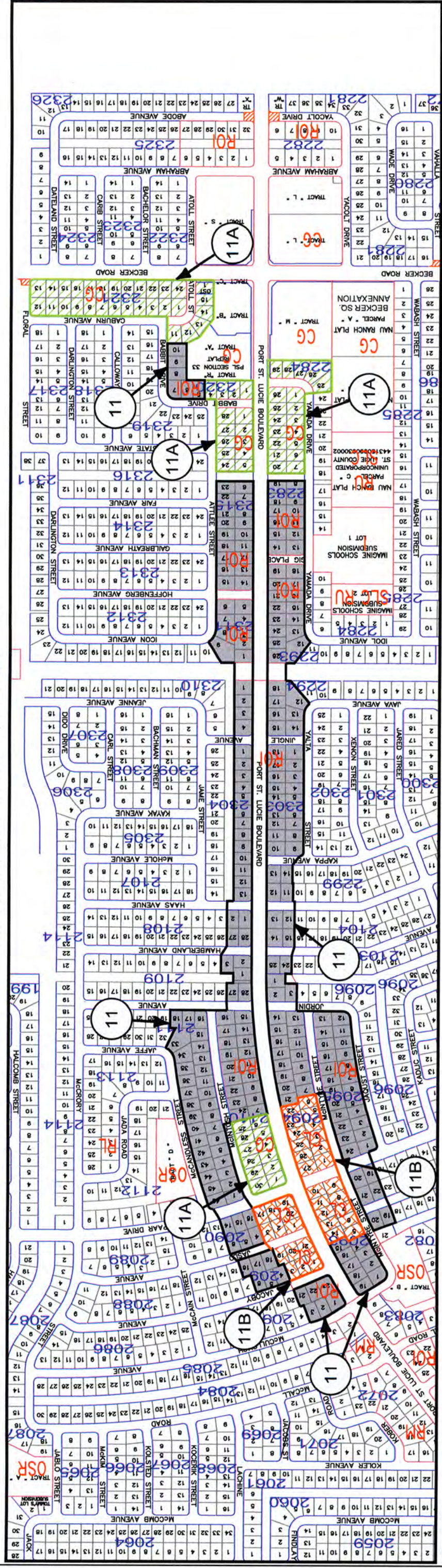

CONVERSION AREA NUMBER	TYPE OF CONVERSION AREA	MINIMUM FRONTAGE (FT)	DEPTH (FT)	FRONTAGE REQUIREMENTS	EXCEPTIONS TO <sup>1</sup>	CURB CUT SEPARATION (FT.) <sup>2</sup>		HT. LIMITS	ADD'L REAR YARD RQMT. FOR TWO STY BLDG. (FT)
						FROM ADJ. FROM ADJ. STR. CURB CUT INTERSECTION	FROM ADJ. FROM ADJ. STR. CURB CUT INTERSECTION		
II	ROI <sup>3</sup>	160	DEPTH OF ENTIRE CONVERSION AREA PERPENDICULAR TO THE STREET	PROPERTIES HAVING CONVENIENT ACCESS TO A SIDE STREET FRONTAGE AND HAVING NO CURB CUT ON THE MAJOR STREET.	SINGLE LOT DEPTH MAY BE USED IF THE ENTIRE REAR LOT LINE IS BOUNDED BY A MAJOR DRAINAGE R/W OR CANAL OR NON-RESIDENTIAL USE AND SUFFICIENT FRONTAGE EXISTS FOR DEVELOPMENT	150	180	TWO STORY INCL. UNDER BLDG. PRKGG.	50
IIA	CG	160	SAME AS ABOVE	N/A	SAME AS ABOVE	150	180	35 FT.	N/A
IIB	CL	160	SAME AS ABOVE	N/A	SAME AS ABOVE	150	180	35 FT.	N/A

**NOTES:**

- SITES QUALIFYING FOR AN EXCEPTION TO THE FRONTAGE OR DEPTH REQUIREMENTS MUST HAVE A TOTAL 20,000 SQ. FT. AND MUST MEET ALL OTHER LOCAL REGULATIONS AND PERFORMANCE REQUIREMENTS.
- DISTANCE OF SEPARATION SHALL BE MEASURED ALONG MAJOR STREET FRONTAGE UNLESS THE CURB CUT ACCESS IS LOCATED ADJACENT TO AN ALLOWABLE SIDE STREET ACCESS POINT. IN SUCH CASE, THE CURB CUT SEPARATION REQUIREMENT SHALL BE APPLIED TO THE SIDE STREET FRONTAGE.
- MAX. RESIDENTIAL DENSITY SHALL BE II UNITS PER ACRE WITHIN THE ROI CONVERSION AREA.
- A 15 FT. LANDSCAPE AREA SHALL BE REQUIRED ALONG THE PROPERTIES' PORT ST. LUCIE BOULEVARD FRONTAGE.
- SEE SECTION VI (PAGE 6) OF MANUAL FOR VARIANCE PROCEDURES.

**LEGEND:**

- RESIDENTIAL/OFFICE/INST'L (ROI)
- GENERAL COMMERCIAL (CG)
- LIMITED COMMERCIAL (CL)
- CONVERSION AREA NUMBER





# LAND USE CONVERSION OPTIONS AND APPLICABLE REGULATIONS CONVERSION AREAS I2 AND I3

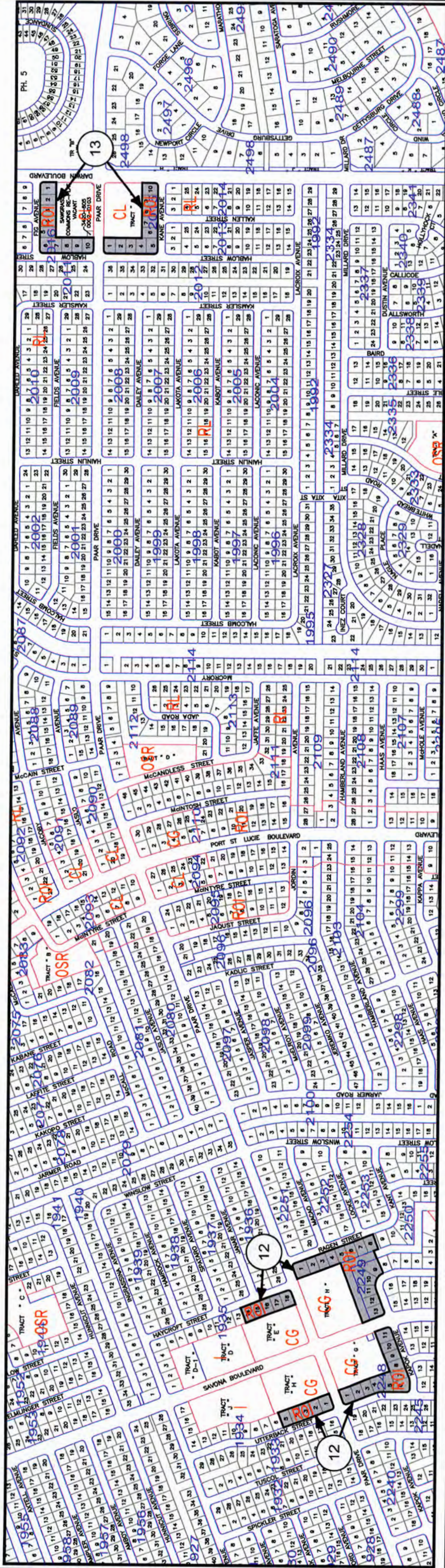

CONVERSION AREA NUMBER	TYPE OF CONVERSION AREA	MINIMUM FRONTAGE (FT)	DEPTH (FT)	EXCEPTIONS TO		CURB CUT SEPARATION (FT). <sup>2</sup>		ADD'L REAR YARD RQMT. FOR TWO STY BLDG. (FT)	
				FRONTAGE REQUIREMENTS	DEPTH REQUIREMENTS	FROM ADJ. STR. CURB CUT INTERSECTION	HT. LIMITS		
12 & 13	ROI <sup>3</sup>	160	ENTIRE CONVERSION AREA PERPENDICULAR TO THE STREET.	PROPERTIES HAVING CONVENIENT ACCESS TO A SIDE STREET FRONTAGE AND HAVING NO CURB CUT ON THE MAJOR STREET.	SINGLE LOT DEPTH MAY BE USED IF THE ENTIRE REAR LOT LINE IS BOUNDED BY A MAJOR DRAINAGE R/W OR CANAL OR NON-RESIDENTIAL USE AND SUFFICIENT FRONTAGE EXISTS FOR DEVELOPMENT.	150	180	TWO STORY INCL. UNDER BLDG. PRKKG.	50

**NOTES:**

1. SITES QUALIFYING FOR AN EXCEPTION TO THE FRONTAGE OR DEPTH REQUIREMENTS MUST HAVE A TOTAL 20,000 SQ. FT. AND MUST MEET ALL OTHER LOCAL REGULATIONS AND PERFORMANCE REQUIREMENTS.
2. DISTANCE OF SEPARATION SHALL BE MEASURED ALONG MAJOR STREET FRONTAGE UNLESS THE CURB CUT ACCESS IS LOCATED ADJACENT TO AN ALLOWABLE SIDE STREET ACCESS POINT. IN SUCH CASE, THE CURB CUT SEPARATION REQUIREMENT SHALL BE APPLIED TO THE SIDE STREET FRONTAGE.
3. MAX. RESIDENTIAL DENSITY SHALL BE II UNITS PER ACRE WITHIN THE ROI CONVERSION AREA.
4. SEE SECTION VI (PAGE 6) OF MANUAL FOR VARIANCE PROCEDURES.

**LEGEND:**

- RESIDENTIAL/OFFICE/INST'L (ROI)
- CONVERSION AREA NUMBER





LAND USE CONVERSION OPTIONS AND APPLICABLE REGULATIONS  
CONVERSION AREA 20 AND 20A

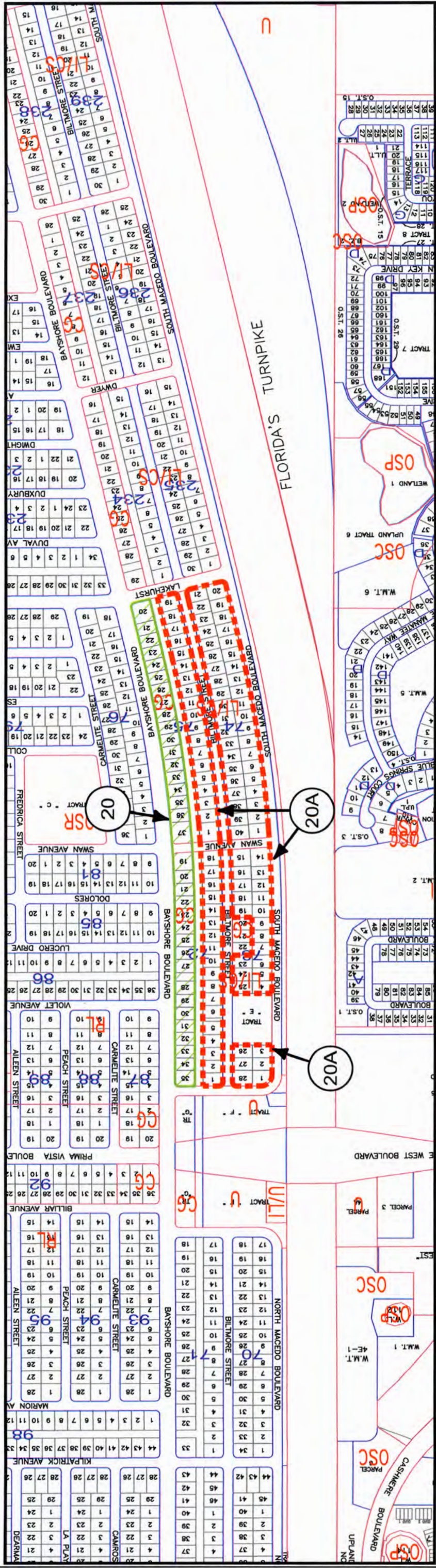

CONVERSION AREA NUMBER	TYPE OF CONVERSION AREA	MINIMUM FRONTAGE (FT)	DEPTH (FT)	EXCEPTIONS TO <sup>1</sup>		CURB CUT SEPARATION (FT.) <sup>2</sup>	HT. LIMITS	ADD'L REAR YARD RQMT. FOR TWO STY BLDG. (FT)
				FRONTAGE REQUIREMENTS	DEPTH REQUIREMENTS			
20	CG	240 BAYSHORE	240	N/A	N/A	150	35 FT.	N/A
20A	LI/CS	160 BILTMORE AND MACEDO	240	N/A	SINGLE LOT DEPTH MAY BE USED IF THE ENTIRE REAR LOT LINE IS BOUNDED BY A MAJOR DRAINAGE R/W OR CANAL OR NONRESIDENTIAL USE AND SUFFICIENT FRONTAGE EXISTS FOR DEVELOPMENT	150	35 FT.	N/A

NOTES:

- SITES QUALIFYING FOR AN EXCEPTION TO THE FRONTAGE OR DEPTH REQUIREMENTS MUST HAVE A TOTAL 20,000 SQ. FT. AND MUST MEET ALL OTHER LOCAL REGULATIONS AND PERFORMANCE REQUIREMENTS.
- DISTANCE OF SEPARATION SHALL BE MEASURED ALONG MAJOR STREET FRONTAGE UNLESS THE CURB CUT ACCESS IS LOCATED ADJACENT TO AN ALLOWABLE SIDE STREET ACCESS POINT. IN SUCH CASE, THE CURB CUT SEPARATION REQUIREMENT SHALL BE APPLIED TO THE SIDE STREET FRONTAGE.
- SEE SECTION VI (PAGE 6) OF MANUAL FOR VARIANCE PROCEDURES.

LEGEND:

-  GENERAL COMMERCIAL (CG)
-  LIGHT IND./SERVICE COMMERCIAL (LI/CS)
-  CONVERSION AREA NUMBER





LAND USE CONVERSION OPTIONS AND APPLICABLE REGULATIONS  
CONVERSION AREA 22 AND 26

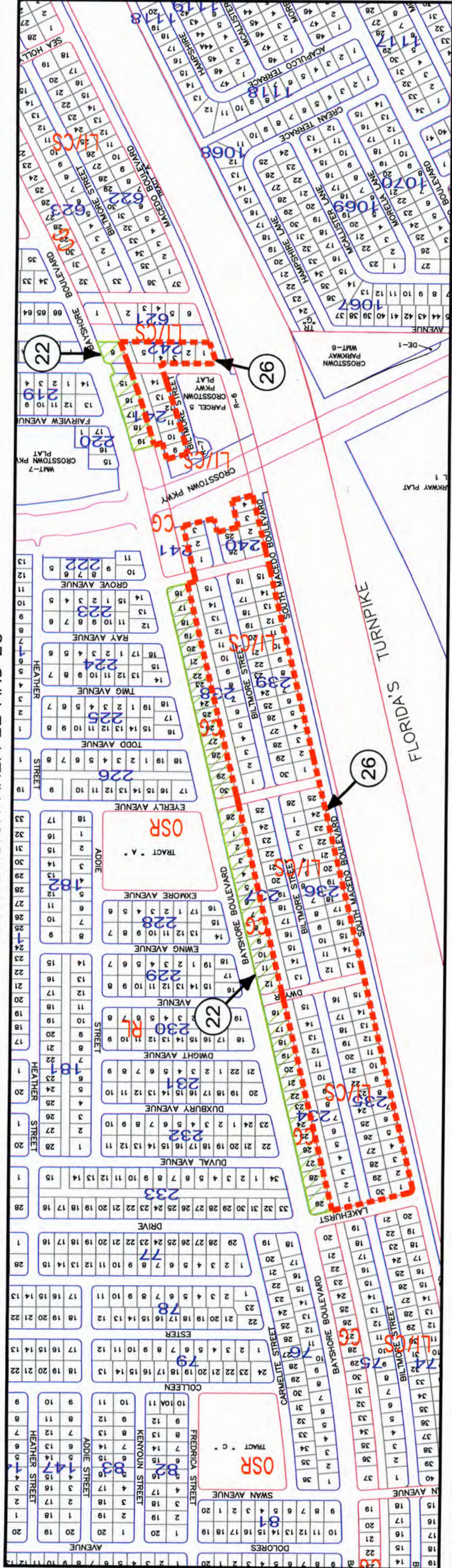

CONVERSION AREA NUMBER	TYPE OF CONVERSION AREA	MINIMUM FRONTAGE (FT)	DEPTH (FT)	FRONTAGE REQUIREMENTS	EXCEPTIONS TO 1	CURB CUT SEPARATION (FT.) <sup>2</sup>		HT. LIMITS	ADD'L REAR YARD RQMT. FOR TWO STY BLDG. (FT)
						FROM ADJ. FROM ADJ. STR. CURB CUT INTERSECTION	HT. LIMITS		
22	CG	240	ENTIRE CONVERSION AREA PERPENDICULAR TO THE STREET.	N/A		150	180	35 FT.	N/A
26	LI/CS	160	240	N/A	SINGLE LOT DEPTH MAY BE USED IF THE ENTIRE REAR LOT LINE IS BOUNDED BY A MAJOR DRAINAGE R/W OR CANAL NONRESIDENTIAL USE AND SUFFICIENT FRONTAGE EXISTS FOR DEVELOPMENT	150	180	35 FT.	N/A

NOTES:

- SITES QUALIFYING FOR AN EXCEPTION TO THE FRONTAGE OR DEPTH REQUIREMENTS MUST HAVE A TOTAL 20,000 SQ. FT. AND MUST MEET ALL OTHER LOCAL REGULATIONS AND PERFORMANCE REQUIREMENTS.
- DISTANCE OF SEPARATION SHALL BE MEASURED ALONG MAJOR STREET FRONTAGE UNLESS THE CURB CUT ACCESS IS LOCATED ADJACENT TO AN ALLOWABLE SIDE STREET ACCESS POINT. IN SUCH CASE, THE CURB CUT SEPARATION REQUIREMENT SHALL BE APPLIED TO THE SIDE STREET FRONTAGE.
- SEE SECTION VI (PAGE 6) OF MANUAL FOR VARIANCE PROCEDURES.

LEGEND:

- GENERAL COMMERCIAL (CG)
- LIGHT IND./SERVICE COMMERCIAL (LI/CS)
- CONVERSION AREA NUMBER





LAND USE CONVERSION OPTIONS AND APPLICABLE REGULATIONS  
CONVERSION AREA 16A

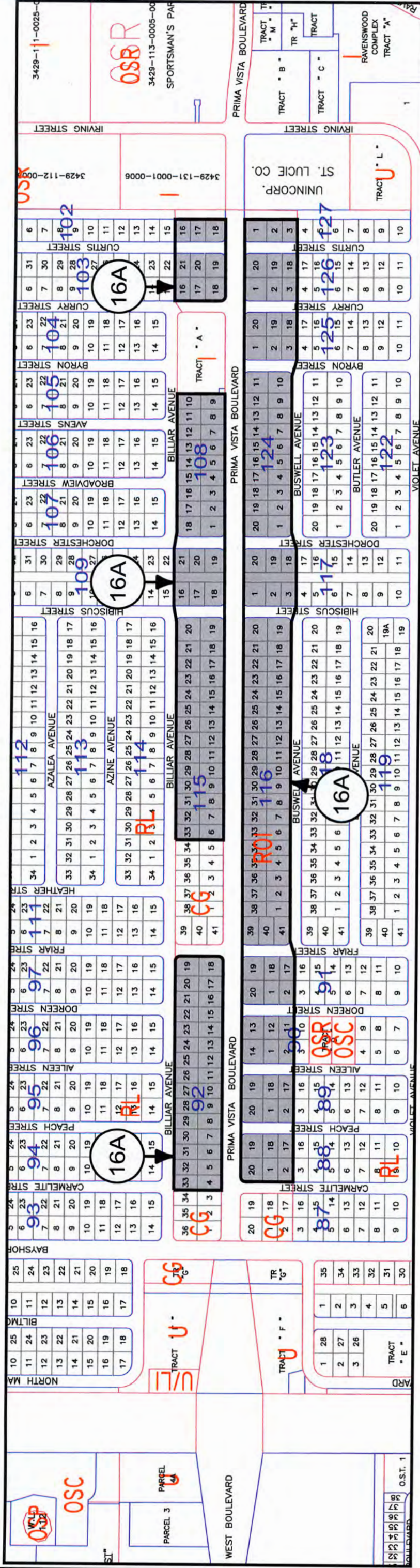

CONVERSION AREA NUMBER	TYPE OF CONVERSION AREA	MINIMUM CONVERSION FRONTAGE (FT)	DEPTH (FT)	EXCEPTIONS TO 1		CURB CUT SEPARATION (FT.) <sup>2</sup>	ADD'L REAR YARD RQMT. FOR TWO STY BLDG. (FT)
				FRONTAGE REQUIREMENTS	DEPTH REQUIREMENTS		
16A	ROI <sup>3</sup>	200	ENTIRE CONVERSION AREA PERPENDICULAR TO THE STREET. (SEE NOTES 4 & 5)	<p>PROPERTIES HAVING BOTH: (A) CONVENIENT ACCESS TO A SIDE STREET FRONTAGE AND HAVING NO CURB CUT ON THE MAJOR STREET; AND, (B) SUFFICIENT LOT FRONTAGE AND THE DEVELOPMENT IS BOUNDED BY A CANAL OR MAJOR DRAINAGEWAY ALONG THE ENTIRE REAR PROPERTY LINE.</p>	N/A	FROM ADJ. CURB CUT INTERSECTION: 150	HT. LIMITS: TWO STORY INCL. UNDER BLDG. PRKG. 50

NOTES:

- SITES QUALIFYING FOR AN EXCEPTION TO THE FRONTAGE OR DEPTH REQUIREMENTS MUST HAVE A TOTAL 30,000 SQ. FT. AND MUST MEET ALL OTHER LOCAL REGULATIONS AND PERFORMANCE REQUIREMENTS.
- DISTANCE OF SEPARATION SHALL BE MEASURED ALONG MAJOR STREET FRONTAGE UNLESS THE CURB CUT ACCESS IS LOCATED ADJACENT TO AN ALLOWABLE SIDE STREET ACCESS POINT. IN SUCH CASE, THE CURB CUT SEPARATION REQUIREMENT SHALL BE APPLIED TO THE SIDE STREET FRONTAGE.
- MAX. RESIDENTIAL DENSITY SHALL BE 11 UNITS PER ACRE WITHIN THE ROI CONVERSION AREA.
- A 15 FT. LANDSCAPE AREA SHALL BE REQUIRED ALONG PROPERTIES' PRIMA VISTA FRONTAGE.
- NO PARKING AREAS, DRIVEWAYS, OR STRUCTURES SHALL BE PERMITTED AT A DEPTH GREATER THAN 225 FT. (BLOCKS 88-91, 102, 103, 109, 117 AND 125 THRU 127).
- SEE SECTION VI (PAGE 6) OF MANUAL FOR VARIANCE PROCEDURES.

LEGEND:

- RESIDENTAL/OFFICE/INST'L (ROI)
- CONVERSION AREA NUMBER





# LAND USE CONVERSION OPTIONS AND APPLICABLE REGULATIONS CONVERSION AREA 28, 28A, 28B, 28C and 28D

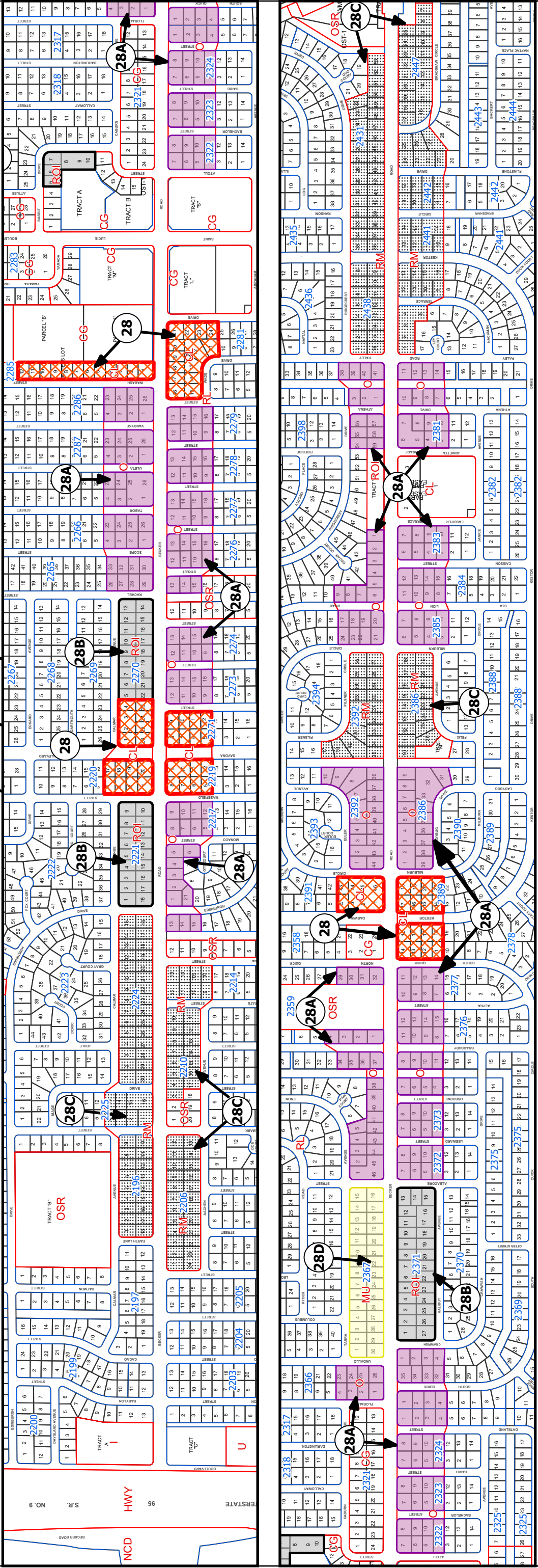

CONVERSION AREA NUMBER	TYPE OF CONVERSION AREA	MINIMUM FRONTAGE (FT)	DEPTH (FT)	EXCEPTIONS TO:		CURB CUT SEPARATION (FT.) <sup>2</sup>		REAR YARD SETBACK FOR TWO STORY BUILDING (FT) <sup>3</sup>
				FRONTAGE REQUIREMENTS	DEPTH REQUIREMENTS	FROM ADJ. CURB CUT	FROM ADJ. STR. INTERSECTION	
28	CL	240	ENTIRE CONVERSION AREA PERPENDICULAR TO THE STREET.	N/A	N/A	250	250	TWO STORY INCL. UNDER BLDG. PARKG.
28A	O	240	N/A	PROPERTIES HAVING BOTH: (A) CONVENIENT ACCESS TO A SIDE STREET AND HAVING NO CURB CUT ON THE MAJOR STREET; AND (B) SUFFICIENT LOT FRONTAGE OR (C) THE DEVELOPMENT IS BOUNDED BY A CANAL OR MAJOR DRAINAGEWAY ALONG THE ENTIRE REAR OR SIDE PROPERTY LINE.	N/A	250	250	SAME AS ABOVE
28B	ROI*	240	N/A	SAME AS ABOVE	N/A	250	250	SAME AS ABOVE
28C	RM*	240	N/A	SAME AS ABOVE	N/A	250	250	SAME AS ABOVE
28D	MU*	240	N/A	N/A	N/A	250	250	SAME AS ABOVE

**NOTES:**

- SITES QUALIFYING FOR AN EXCEPTION TO THE FRONTAGE OR DEPTH REQUIREMENTS MUST HAVE A TOTAL OF 80,000 SQ. FT. AND MUST MEET ALL OTHER LOCAL REGULATION AND PERFORMANCE REQUIREMENTS.
  - DISTANCE OF SEPARATION SHALL BE MEASURED ALONG MAJOR STREET FRONTAGE UNLESS THE CURB CUT ACCESS IS LOCATED ADJACENT TO AN ALLOWABLE SIDE STREET ACCESS POINT. IN SUCH CASE, THE CURB CUT SEPARATION REQUIREMENT SHALL BE APPLIED TO THE SIDE STREET FRONTAGE.
  - NO PARKING AREAS, DRIVEWAYS, OR STRUCTURES SHALL BE PERMITTED AT A DEPTH GREATER THAN 280 FT.
- \* MAX. RESIDENTIAL DENSITY SHALL BE 8 UNITS PER ACRE WITH THE ROI, MU AND RM CONVERSION AREAS.



- MIXED USE (MU)
- OFFICE (O)
- LIMITED COMMERCIAL (CL)
- RESIDENTIAL/OFFICE/INST'L (ROI)
- MEDIUM DENSITY RESIDENTIAL (RM)
- CONVERSION AREA NUMBER

FIGURE 4

TYPICAL LAND ASSEMBLY REQUIRED FOR CONVERSION  
CITY OF PORT ST. LUCIE

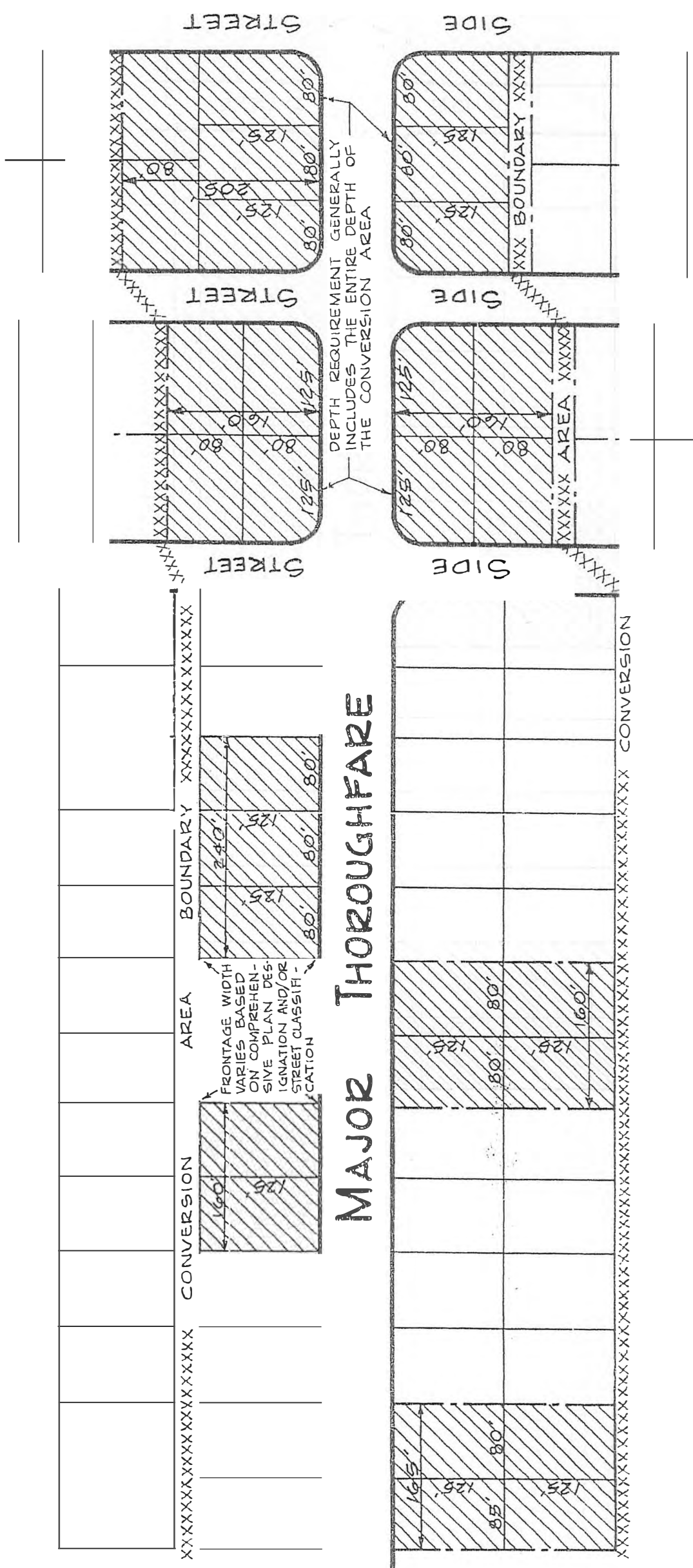

NOTE: THE TYPICAL LAND ASSEMBLY ALTERNATIVES HEREIN ILLUSTRATED DO NOT REFLECT ALL POSSIBLE PATTERNS OF FUTURE LAND CONVERSION. LAND ASSEMBLY REQUIREMENTS VARY.

FIGURE 5

# TYPICAL EXCEPTIONS TO FRONTAGE AND DEPTH REQUIREMENTS

CITY OF PORT ST. LUCIE

