

PORT ST LUCIE BOULEVARD - CONCEPTUAL ACCESS MANAGEMENT PLAN

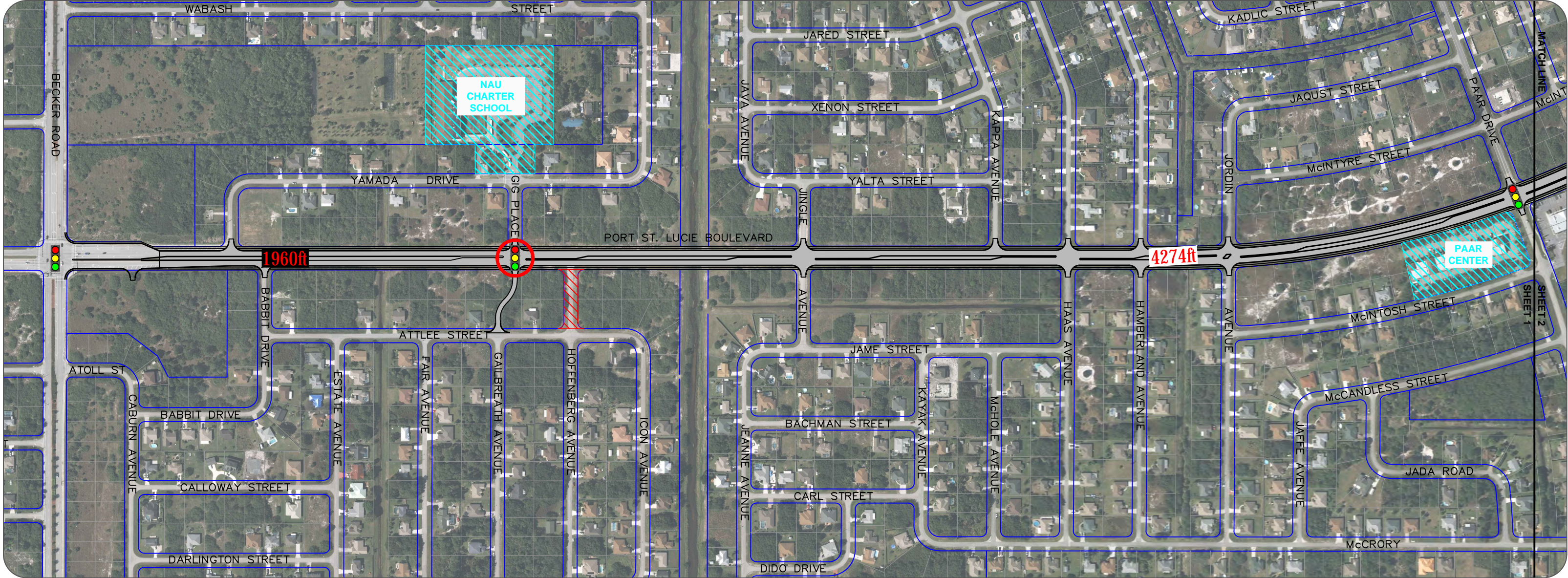

7/14/10 - CITY COUNCIL APPROVED
 3/27/19 - ADDED SIGNAL SPACING DIMENSION

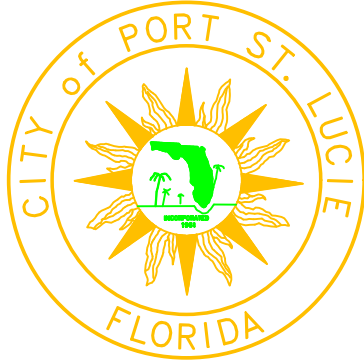

CITY OF PORT ST LUCIE
 ENGINEERING DEPT.

LEGEND

	EXISTING COMMERCIAL or SCHOOL
	ROAD CLOSED
	EXISTING SIGNAL
	FUTURE SIGNAL

PORT ST LUCIE BOULEVARD - CONCEPTUAL ACCESS MANAGEMENT PLAN

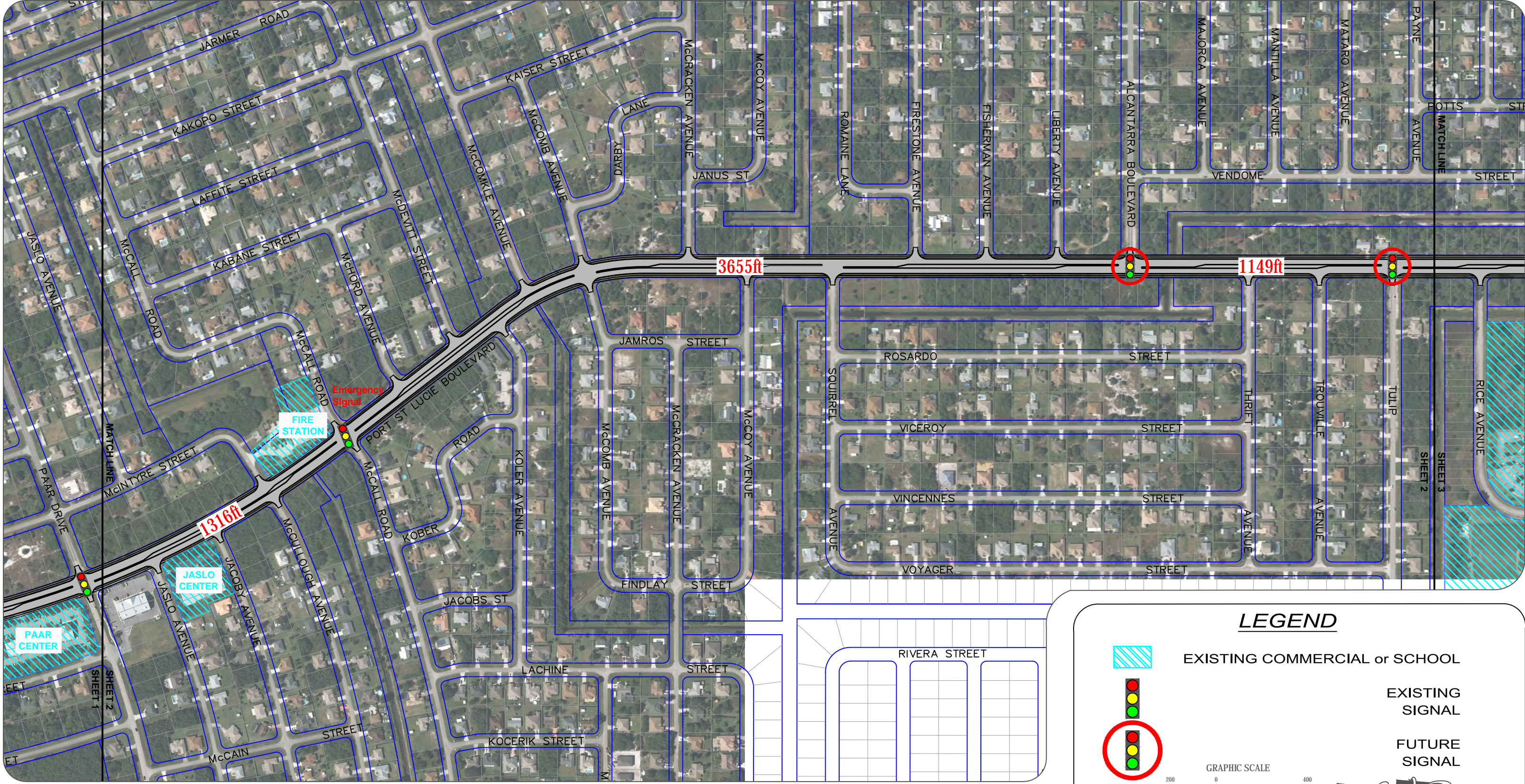

LEGEND

- EXISTING COMMERCIAL or SCHOOL
- EXISTING SIGNAL
- FUTURE SIGNAL

GRAPHIC SCALE
 200 0 400
 1 inch = 400 feet

7/14/10 - CITY COUNCIL APPROVED
 3/27/19 - ADDED SIGNAL SPACING DIMENSION

PORT ST LUCIE BOULEVARD - CONCEPTUAL ACCESS MANAGEMENT PLAN

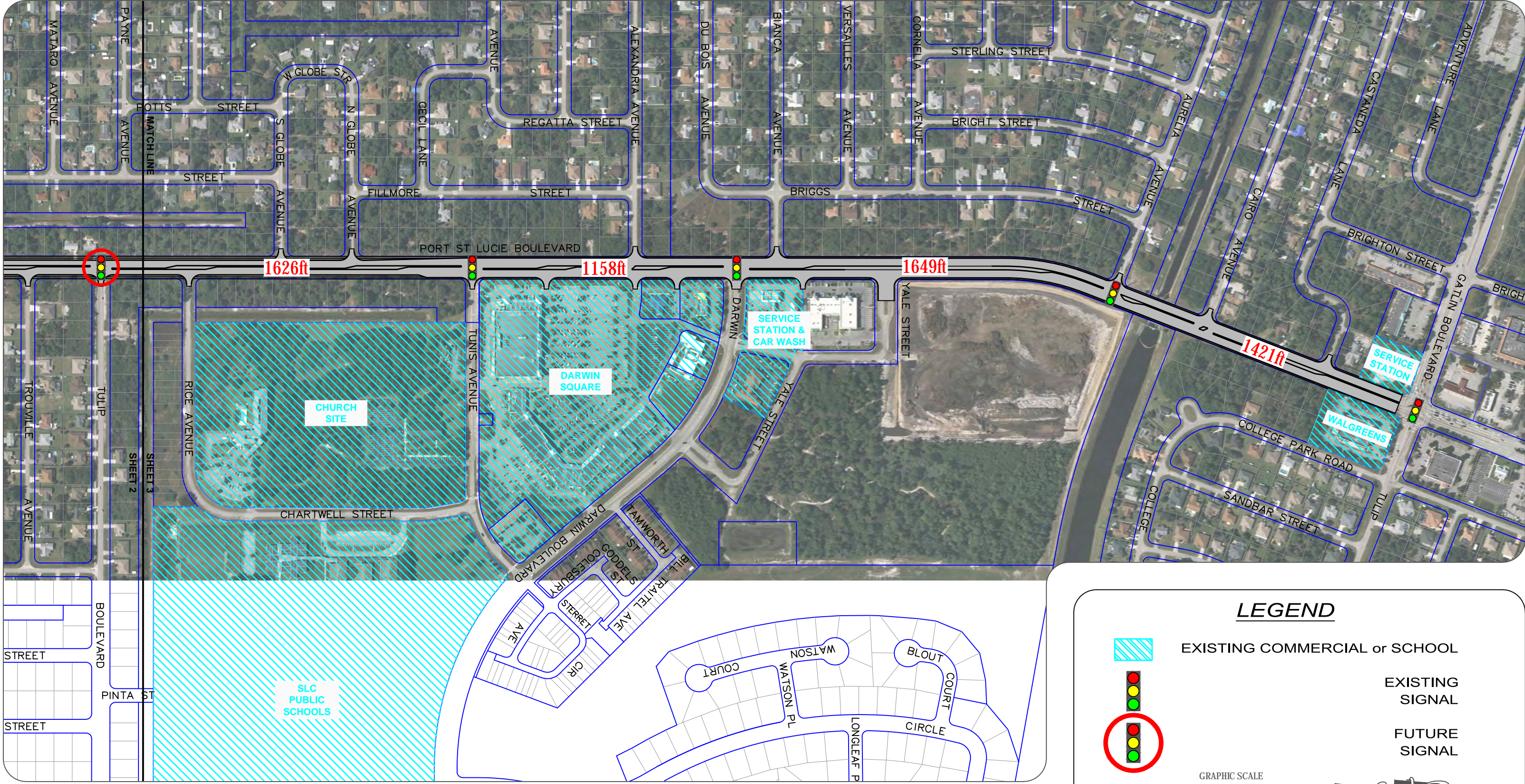

7/14/10 - CITY COUNCIL APPROVED
 3/27/19 - ADDED SIGNAL SPACING DIMENSION

LEGEND

- EXISTING COMMERCIAL or SCHOOL
- EXISTING SIGNAL
- FUTURE SIGNAL

GRAPHIC SCALE
 200 0 400
 1 inch = 400 feet

Sheet 3 of 4

PORT ST LUCIE BOULEVARD - CONCEPTUAL ACCESS MANAGEMENT PLAN

SIGNALIZED

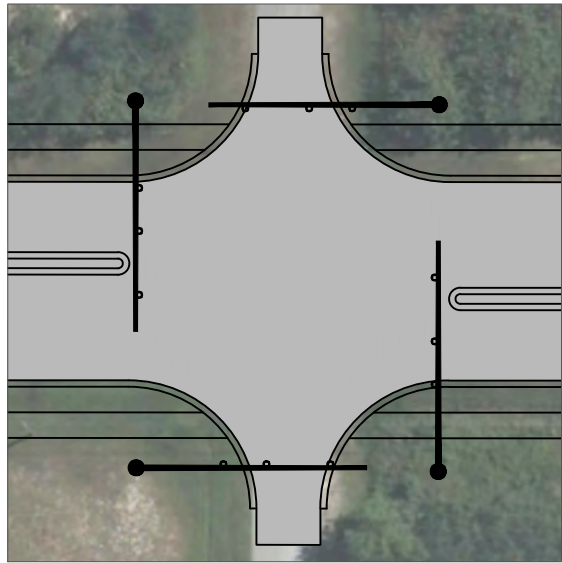

FULL ACCESS / NO SIGNAL

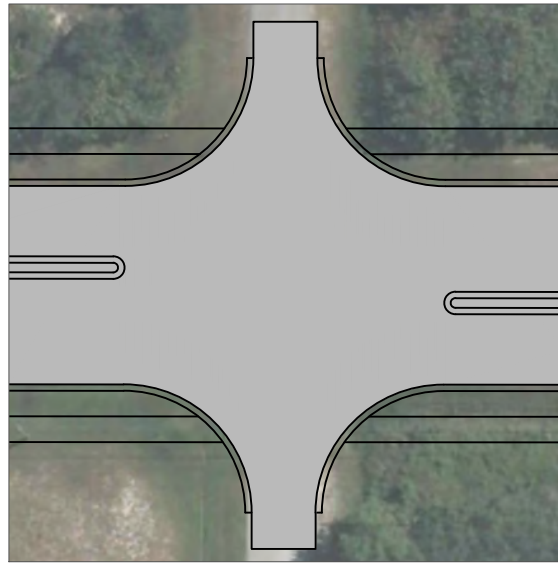

DIRECTIONAL PEANUT

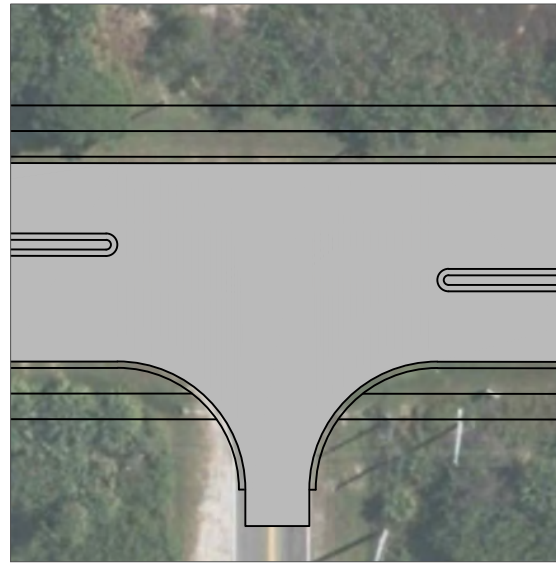

DIRECTIONAL - LEFT IN

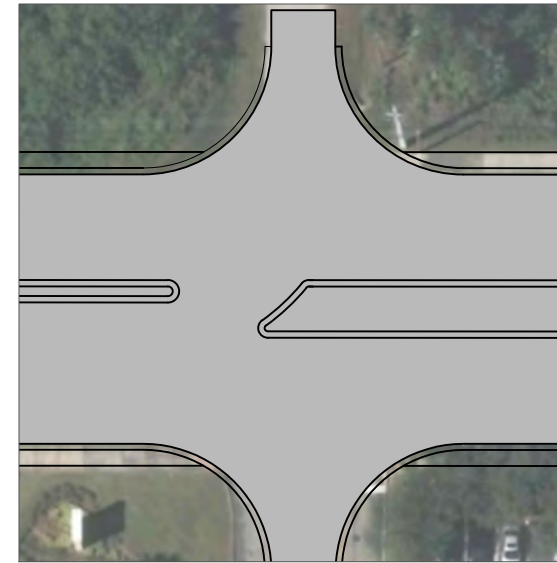

RIGHT IN / RIGHT OUT

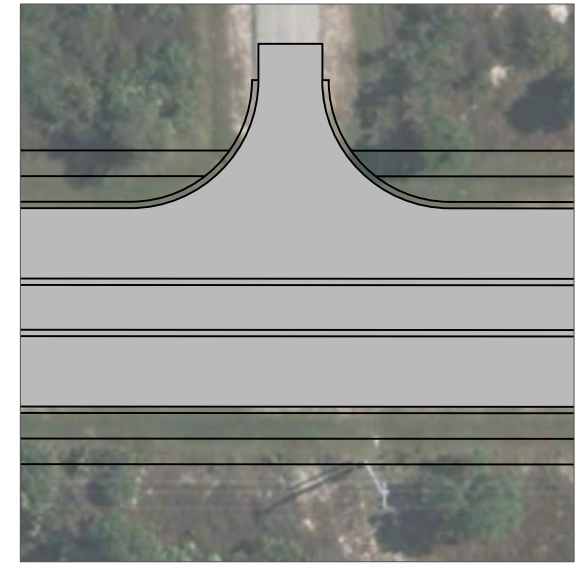

Existing Signals:

- Becker Road
- Paar Drive
- McCall Road (Emergency)
- Tunis Avenue
- Darwin Boulevard
- Aurelia Avenue
- Gatlin Boulevard

- Jingle Avenue
- Haas Avenue
- McComb Avenue

- Jordin Avenue (east and west)
- Cairo Avenue (west)

- Jacoby Avenue
- Alexandria Avenue
- Yale Street

- Yamada Drive (west side)
- Babbit Drive (east side)
- Hoffenberg Avenue (closed - pavement removed)
- Kappa Avenue (west side)
- Hamberland Avenue (east side)
- Hamberland Avenue (west side)
- Jaslo Avenue (east side)
- McCullough Avenue (east side)
- McIntyre Street (west side)
- McHord Avenue (west side)
- McDevitt Street (west side)
- Koler Avenue (east side)
- McComkle Avenue (west side)
- McCracken Avenue (west side)
- McCoy Avenue (east side)
- Firestone Avenue (west side)
- Fisherman Avenue (west side)
- Liberty Avenue (west side)
- Thrift Avenue (east side)
- Trouville Avenue (east side)
- Rice Avenue (east side)
- North Globe Avenue (west side)
- Bianca Avenue (west side)
- Castaneda Lane (west side)

Future Signals:

- Gig Place / Gailbreath Avenue extension
- Alcantarra Boulevard (3-way)
- Tulip Boulevard(3-way)

FULL 3-WAY ACCESS / NO SIGNAL

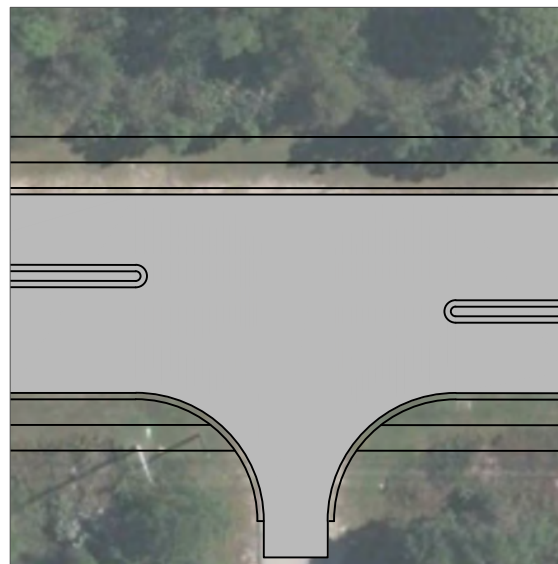

- Squirrel Avenue
- South Globe Avenue

ROADWAY EXTENSION

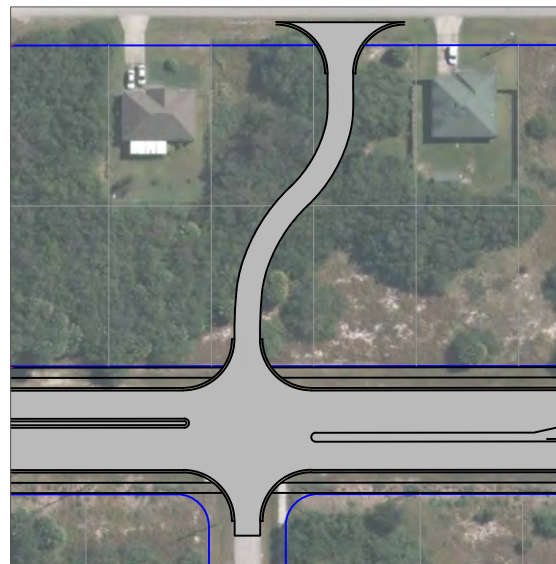

- Gailbreath Avenue

7/14/10 - CITY COUNCIL APPROVED
3/27/19 - ADDED SIGNAL SPACING DIMENSION