

# City of Port St Lucie



**CITY OF PORT ST. LUCIE**  
**HEART OF THE TREASURE COAST**

## Elections Polling Site Guide

FOR INFORMATION REGARDING THIS GUIDE:  
NEIGHBORHOOD SERVICES DEPARTMENT  
772-871-5010 OR EMAIL: [nsd@cityofpsl.com](mailto:nsd@cityofpsl.com)

To assure that the City of Port St. Lucie (City) provides all citizens, including candidates seeking service through elected office, their campaign workers, and all others involved in the electoral process a positive and enjoyable experience, this guide has been prepared for regulating electioneering practices (also known as expressive activity) on City-owned property (including road rights-of-way). This Guide, along with other helpful information will be available on the City's website: [www.CityofPSL.com](http://www.CityofPSL.com)

A board of inspectors and clerk of election appointed by the Supervisor of Elections manages voting precinct polling places up to 150' from the entrance(s) to these polling places. However, the property owner(s) may establish site-specific rules in order to maintain a civil election process.

The City encourages interested parties to check with the St. Lucie County Supervisor of Elections for applicable rules and regulations regarding campaigning at the polling sites. At a minimum, no solicitation is allowed within 150' from the entrance to a polling or early voting location. As a result of Florida Senate Bill 90 in 2021, revisions were made to Florida Statute 102.031 to expand the 150' no-solicitation zone to include the area around all Secure Ballot Drop Boxes. Please note that additional information can be found at the St. Lucie County Supervisor of Election's website: <https://www.slcelections.com/>

This Guide shall be updated every two years, or more frequently, if necessary, to reflect changes in federal and/or state law and ordinances of the City of Port St. Lucie.

### **Expressive Areas**

The public areas of City-owned buildings and facilities, such as lobbies, waiting rooms, hallways, elevators, courtyards, and meeting rooms are intended for use by the public when doing business with the City and by City employees in the performance of their duties, but not for use as a public forum for anyone to communicate with the public in a manner that disrupts City business.

To assure that the right to free speech, to protest, and to gather in public places, the City reserves the right to designate locations at any City-owned property (owner-occupied, leased, or rental) for free speech accommodations. Such designation shall be provided on an as-needed basis. The City Manager or his designee is responsible to enforce facility rules.

Current expressive areas at authorized polling locations on City property are as follows:

- Port St. Lucie Community Center, 2195 SE Airoso Blvd
- The MIDFLORIDA Credit Union Event Center, 9221 SE Event Center Place
- Robert E. Minsky Gym, 750 SW Darwin Blvd

# Port St. Lucie Community Center Expressive Activity & Sign Area

*(Early Voting & Election Day)*



**MIDFLORIDA Credit Union Event Center**  
**Expressive Activity & Sign Area**

*(Early Voting & Election Day)*

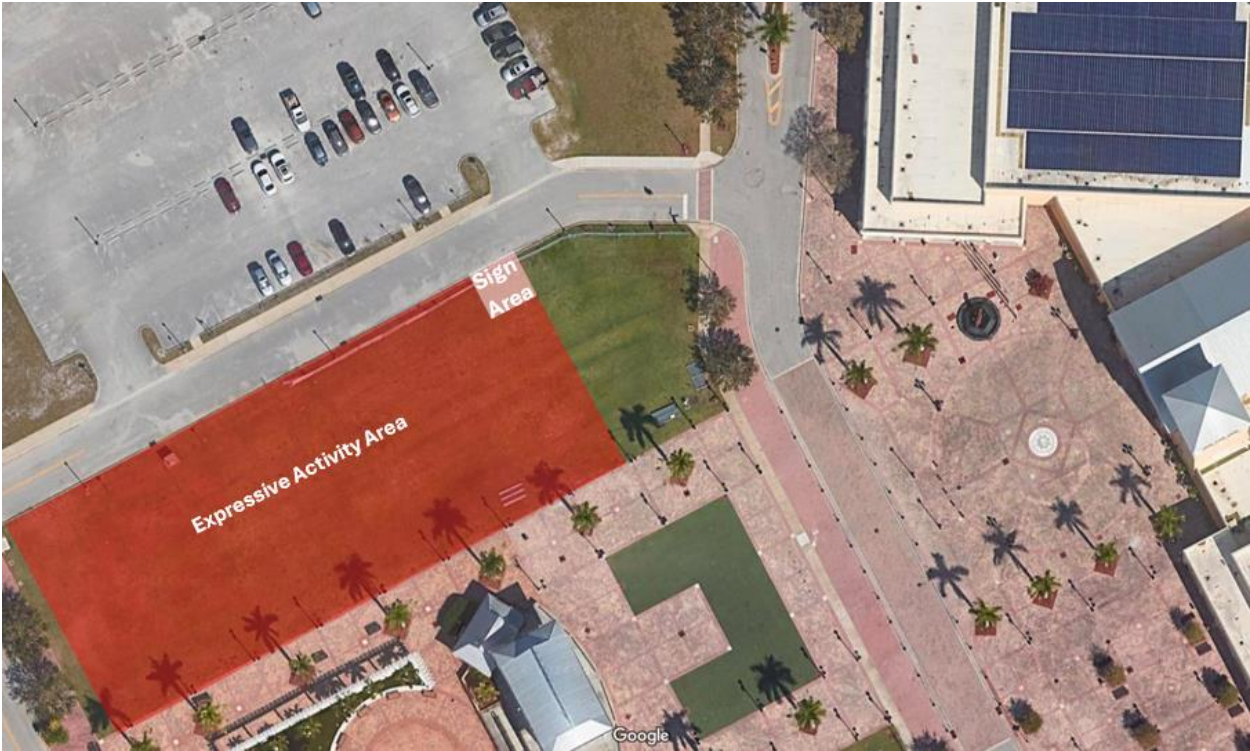

**MIDFLORIDA Credit Union Event Center  
Expressive Activity & Sign Area**

*(During a Scheduled Outdoor Event Which Occupies the Original Expressive Area)*



**Robert E. Minsky Gym**  
**Expressive Activity & Sign Area**

*(Early Voting & Election Day)*



## Shade Structures

1. Spaces for personal shade structures in expressive activity areas are available on a first come first served basis. Each user will be allotted one 13x13 foot plot in order to accommodate personal shade structures that do not exceed 10x10 feet.
2. Shade structures may be erected during Early Voting periods, Primary Election day and General Election day from 6 AM until 7PM. For safety and security reasons, shade structures must be removed each evening and taken off the property at the end of each day.
3. Shade structures are prohibited from being staked into the ground to prevent pipeline and irrigation issues. Sandbags and other weighted materials that do not penetrate the ground are allowed.
4. Personal shade structure Users must follow posted "Rules for Use" established by the City.
5. Equipment requiring electrical hook ups and portable generators are strictly prohibited.
6. The Supervisor of Elections is authorized to use shade structures at City-owned polling sites when necessary and only for the performance of his or her public duties.

## Signs

1. **Signs are permitted to be placed in the ground on City property only within the marked Expressive Sign Area.** Any sign placed in the Expressive Sign Area must not exceed 4 square feet, must be less than 36 inches in height, and may only be a standard h-frame yard sign.
2. The City prohibits signs placed in the right-of-way of any street or roadway. The "right-of- way" is the area directly parallel to a road or street pavement edge and the property line of the adjacent property. Signs placed in right-of-way will be removed and discarded by City staff as trash/litter.



3. Citizens may hold signs by hand in the right-of-way, however at no time may the sign holder or sign create a traffic hazard. Sign holding may not interfere with or obstruct free and clear vision for pedestrians or vehicle movement.
4. Per City Ordinance Sec. 155.05(N): Banners are prohibited from being displayed on City property.

### **Vehicles**

1. Overnight parking is prohibited. Parking violations will be enforced as such. Residents are hereby directed to follow all posted signage for parking at each designated polling site.
2. Per City Ordinance Sec. 155.05(K): Signs are prohibited from being placed on trailers.
3. Per City Ordinance Sec. 155.05(O): Any sign which extends from, attaches to, or adds to the original body of a vehicle is prohibited.

**\*The City of Port St. Lucie is not responsible for any personal property that is lost, stolen, or damaged.**

Polling Places and Addresses			
County/CDD Waterstone	1	Lakewood Park Village Hall	7508 Jennings Way, FP 34951
County/FP1/CDD Portofino Landings	6	Renaissance Business Park Entrance 3	4132 Okeechobee Rd, FP 34947
County/FP2	8	Midway Road Church of Christ	3040 W Midway Rd, FP 34981
County	9	National Navy SEAL Museum	3300 N Hwy A1A, FP 34949
FP2	10	Havert L. Fenn Center	2000 Virginia Ave, FP 34982
County	11	MidFlorida Credit Union Event Center	9221 S.E. Event Center Pl, PSL 34952
County/FP2	12	Fort Pierce Masonic Lodge	4590 Oleander Ave, FP 34982
County/FP2	13	Havert L. Fenn Center	2000 Virginia Ave, FP 34982
County/FP1	14	Fort Pierce Westwood Academy <b>(Former Location: Miracle Prayer Temple)</b>	1801 Panther Ln, FP 34947
County	15	Holiday Out Recreation Hall	10820 S Ocean Dr, JB 34957
County/FP2	16	Westside Church	1717 Gulfstream Ave, FP 34949
FP1	17	St. Paul A.M.E. Church	1405 N 27th St, FP 34947
FP1	18	Lincoln Park Recreation Center	1306 Avenue M, FP 34950
FP1	19	Havert L. Fenn Center	2000 Virginia Ave, FP 34982
County/CDD Lake Lucie	20	Spanish Lakes Riverfront	157 Camino Del Rio, PSL 34952
County/CDD Lake Lucie	21	Spanish Lakes Original	1 Silver Oak Dr, PSL 34952
County/PSL	22	Port St. Lucie Council on Aging	2501 S.W. Bayshore Blvd, PSL 34984
PSL	23	St. Andrew Lutheran Church	295 N.W. Prima Vista Blvd, PSL 34983
County/FP1	24	Fort Pierce Westwood Academy <b>(Former Location: Miracle Prayer Temple)</b>	1801 Panther Ln, FP 34947
County/FP2	25	Days Inn Midtown	3224 S US Hwy 1, FP 34982
PSL	26	Port St. Lucie Community Center	2195 S.E. Airoso Blvd, PSL 34984
County/FP2/CDD Creekside	28	Renaissance Business Park Entrance 3	4132 Okeechobee Rd, FP 34947
County	31	Spanish Lakes Fairways	6200 Nuevo Lagos, FP 34951
PSL	35	F.U.M.C. Outreach Center	260 S.W. Prima Vista Blvd, PSL 34983
PSL	36	MidFlorida Credit Union Event Center	9221 S.E. Event Center Pl, PSL 34952
PSL	37	Treasure Coast High School	1000 S.W. Darwin Blvd, PSL 34953
PSL	38	Spanish Lakes Golf Village	100 W Caribbean, PSL 34952
County/CDD Portofino Shores	39	Spanish Lakes Country Club	1 Las Casitas, FP 34951
County/FP2	40	All Generations Church	3212 Oleander Ave, FP 34982
PSL	41	Northport K-8 School <b>(Former Location: West St. Lucie Elks Lodge #2823)</b>	250 N.W. Floresta Dr, PSL 34983
County/PSL	42	First Congregational Church	2401 S.E. Sidonia St, PSL 34952
PSL/County/CDD Reserve 1-2, Verano	43	The Island Club at P.G.A. Village	9200 One Putt Pl, PSL 34986
PSL	45	Port St. Lucie Community Center	2195 S.E. Airoso Blvd, PSL 34984

PSL	46	Real Life Church	1445 S.W. Hibiscus St, PSL 34983
PSL	47	Windmill Point I Clubhouse	490 S.W. Kentwood Rd, PSL 34953
PSL	49	Oak Hammock K-8 School	1251 S.W. California Blvd., PSL 34953
PSL	50	Robert E. Minsky Gym <b>(Former Location: Treasure Coast High School)</b>	750 S.W. Darwin Blvd, PSL, FL 34953
PSL	51	Disabled American Veterans Hall	1150 S.W. California Blvd, PSL 34953
County/SLV	52	Spanish Lakes Country Club	1 Las Casitas, FP 34951
County/PSL	53	PSL Police Athletic League, Inc.	2101 S.E. Tiffany Ave, PSL 34952
County	56	F.U.M.C. Outreach Center	260 S.W. Prima Vista Blvd, PSL 34983
County/FP1-2/SLV	60	St. Lucie School	2501 N Old Dixie Hwy, FP 34946
County	65	Harbour Ridge Clubhouse	12600 Harbour Ridge Blvd, PC 34990
PSL/CDD Tesoro, Veranda 1-2	66	Church of the Nazarene	151 S.W. Kestor Dr, PSL, 34953
PSL/SLW	67	St. Lucie West Centennial High School <b>(Former Location: Grace Lutheran Church)</b>	1485 S.W. Cashmere Blvd, PSL 34986
PSL	68	The Lighthouse Chapel	6681 N.W. Selvitz Rd, PSL 34983
PSL	71	Oak Hammock K-8 School <b>(Former Location: Crosstown Fellowship)</b>	1251 S.W. California Blvd, PSL 34953
County/PSL	73	Harbor Place	3700 S.E. Jennings Rd, PSL 34952
County	74	Savanna Club	3492 Crabapple Dr, PSL 34952
PSL	75	St. Andrew Lutheran Church	295 N.W. Prima Vista Blvd, PSL 34983
PSL/CDD River Place on the SL	82	River Place on the St. Lucie	450 N.E. Lazy River Dr, PSL 34983
PSL/CDD Portofino Isles	83	Paula A. Lewis Library	2950 S.W. Rosser Blvd, PSL 34953
PSL	84	Parks Edge POA Inc.	3201 S.W. Landale Blvd, PSL 34953
PSL/SLW	85	Indian River State College, Veterans Center of Excellence	500 N.W. California Blvd, PSL 34986
PSL/SLW	86	St. Lucie West Centennial High School <b>(Former Location: Sunlight Community Church)</b>	1485 S.W. Cashmere Blvd, PSL 34986
PSL/CDD Southern Grove 1-6, Tradition 1-10	89	Tradition Town Hall	10799 S.W. Civic Ln, PSL 34987
PSL/CDD Tradition 10, Verano	90	Tradition Town Hall	10799 S.W. Civic Ln, PSL 34987
County/PSL/CDD Copper Creek	91	Allapattah Flats K-8 School	12051 N.W. Copper Creek, PSL 34987
PSL/CDD	92	The Brennity at Tradition	10827 SW Stony Creek Way, PSL 34987
County	94	Spanish Lakes Fairways	6200 Nuevo Lagos, FP 34951
PSL	95	Indian River State College, Veterans Center of Excellence	500 N.W. California Blvd, PSL 34986

Total Number of Precincts	61	Port St. Lucie Precincts	38
Precinct Locations	47	Jensen Beach	1
		Palm City	1
		Village of St. Lucie	2
		Fort Pierce Precincts	21
		Unincorporated County Precincts	31

PSL – Port St. Lucie

FP – Fort Pierce

SLW – St. Lucie West Services District

CDD – Community Development District

SLV - St. Lucie Village

## EARLY VOTING LOCATIONS

**Indian River State College Veterans Center of Excellence**

500 NW California Blvd.  
Port St. Lucie

**MIDFlorida Credit Union Event Center (formerly Port St. Lucie Civic Center)**

9221 SE Event Center Pl.  
Port St. Lucie

**Paula A. Lewis Library**

2950 SW Rosser Blvd.  
Port St. Lucie

**Port St. Lucie Community Center**

2195 SE Airoso Blvd.  
Port St. Lucie

**Renaissance Business Park (formerly Orange Blossom Mall)**

4132 Okeechobee Rd.  
Fort Pierce

**Robert E. Minsky Gym – NEW LOCATION**

750 SW Darwin Blvd.  
Port St. Lucie

**Zora Neale Hurston Library**

3008 Avenue D  
Fort Pierce



# ELECTION POLLING

CITYOFPSL.COM/CODECOMPLIANCE

## POLLING LOCATION EXAMPLE: PORT ST. LUCIE COMMUNITY CENTER

DURING EARLY VOTING PERIOD & ELECTION DAY

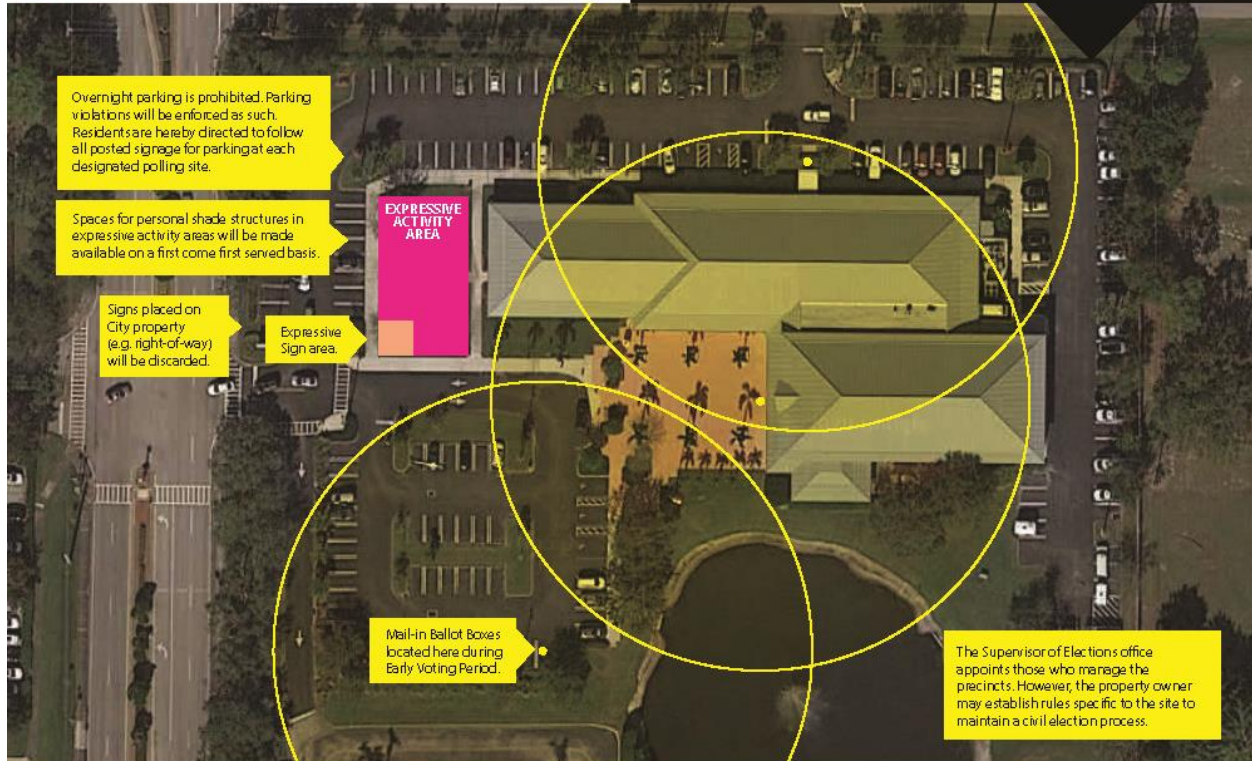

### SIGNS

- Signs are permitted to be placed in the ground on City property only within the marked Expressive Sign Area. Any sign placed in the Expressive Sign Area must not exceed 4 square feet, must be less than 36 inches in height, and may only be a standard h-frame yard sign.
- The City prohibits signs placed in the right-of-way of any street or roadway. The "right-of-way" is the area directly parallel to a road or street pavement edge and the property line of the adjacent property. Signs placed in the right-of-way will be removed and discarded by City staff as trash/litter.
- Citizens may hold signs by hand in the right-of-way, however at no time may the sign holder or sign create a traffic hazard. Sign holding may not interfere with or obstruct free and clear vision for pedestrians or vehicle movement.

### VEHICLES

- Overnight parking is prohibited. Parking violations will be enforced as such. Residents are hereby directed to follow all posted signage for parking at each designated polling site.
- Per City Ordinance Sec. 155.05(K): Signs are prohibited from being placed on trailers.
- Per City Ordinance Sec. 155.05(O): Any sign which extends from, attaches to, or adds to the original body of a vehicle is prohibited.

### SHADE STRUCTURES

- Spaces for personal shade structures in expressive activity areas are available on a first come first served basis. Each user will be allotted one 13x13 foot plot in order to accommodate personal shade structures that do not exceed 10x10 feet.
- Shade structures may be erected during Early Voting periods, Primary Election day, and General Election day from 6 AM until 7 p.m. For safety and security reasons, shade structures must be removed each evening and taken off the property.
- Shade structures are prohibited from being staked into the ground to prevent pipeline and irrigation issues. Sandbags and other weighted materials that do not penetrate the ground are allowed.
- Personal shade structure users must follow posted "Rules for Use" established by the City. This includes social distancing requirements set forth by the facility.
- Equipment requiring electrical hook ups and portable generators are strictly prohibited.
- The Supervisor of Elections is authorized to use shade structures at City-owned polling sites when necessary and only for the performance of his or her public duties.

### NO SOLICITATION ZONES

- No person shall solicit within 150 feet of an entrance to any polling place. See graphic above for areas of no solicitation which are circled in yellow.
- As a result of Senate Bill 90, revisions were made to expand the 150 feet no-solicitation zone to include the area around all Secure Ballot Drop Boxes.

### City-owned Voting Sites

MIDFLORIDA Credit Union Event Center, 9221 SE Event Center Place  
City of Port St. Lucie Community Center, 2195 SE Airoso Blvd.  
Robert E. Minsky Gym, 750 SW Darwin Blvd.

For a full list of voting sites in Port St. Lucie, visit [slcelections.com](http://slcelections.com).



# ELECTION POLLING

CITYOFPSL.COM/CODECOMPLIANCE

## POLLING LOCATION EXAMPLE: ROBERT E. MINSKY GYM DURING EARLY VOTING PERIOD & ELECTION DAY



### SIGNS

- Signs are permitted to be placed in the ground on City property only within the marked Expressive Sign Area. Any sign placed in the Expressive Sign Area must not exceed 4 square feet, must be less than 36 inches in height, and may only be a standard h-frame yard sign.
- The City prohibits signs placed in the right-of-way of any street or roadway. The "right-of-way" is the area directly parallel to a road or street pavement edge and the property line of the adjacent property. Signs placed in the right-of-way will be removed and discarded by City staff as trash/litter.
- Citizens may hold signs by hand in the right-of-way, however at no time may the sign holder or sign create a traffic hazard. Sign holding may not interfere with or obstruct free and clear vision for pedestrians or vehicle movement.

### VEHICLES

- Overnight parking is prohibited. Parking violations will be enforced as such. Residents are hereby directed to follow all posted signage for parking at each designated polling site.
- Per City Ordinance Sec. 155.05(K): Signs are prohibited from being placed on trailers.
- Per City Ordinance Sec. 155.05(O): Any sign which extends from, attaches to, or adds to the original body of a vehicle is prohibited.

### SHADE STRUCTURES

- Spaces for personal shade structures in expressive activity areas are available on a first come first served basis. Each user will be allotted one 13x13 foot plot in order to accommodate personal shade structures that do not exceed 10x10 feet.
- Shade structures may be erected during Early Voting periods, Primary Election day, and General Election day from 6 AM until 7 p.m. For safety and security reasons, shade structures must be removed each evening and taken off the property.
- Shade structures are prohibited from being staked into the ground to prevent pipeline and irrigation issues. Sandbags and other weighted materials that do not penetrate the ground are allowed.
- Personal shade structure users must follow posted "Rules for Use" established by the City. This includes social distancing requirements set forth by the facility.
- Equipment requiring electrical hook ups and portable generators are strictly prohibited.
- The Supervisor of Elections is authorized to use shade structures at City-owned polling sites when necessary and only for the performance of his or her public duties.

### NO SOLICITATION ZONES

- No person shall solicit within 150 feet of an entrance to any polling place. See graphic above for areas of no solicitation which are circled in yellow.
- As a result of Senate Bill 90, revisions were made to expand the 150 feet no-solicitation zone to include the area around all Secure Ballot Drop Boxes.

#### City-owned Voting Sites

MIDFLORIDA Credit Union Event Center, 9221 SE Event Center Place  
 City of Port St. Lucie Community Center, 2195 SE Airoso Blvd.  
 Robert E. Minsky Gym, 750 SW Darwin Blvd.

For a full list of voting sites in Port St. Lucie, visit [slcelections.com](http://slcelections.com).



# ELECTION POLLING

CITY OF PSL.COM/CODECOMPLIANCE

## POLLING LOCATION EXAMPLE: MIDFLORIDA CREDIT UNION EVENT CENTER DURING EARLY VOTING PERIOD AND ELECTION DAY



### SIGNS

- Signs are permitted to be placed in the ground on City property only within the marked Expressive Sign Area. Any sign placed in the Expressive Sign Area must not exceed 4 square feet, must be less than 36 inches in height, and may only be a standard h-frame yard sign.
- The City prohibits signs placed in the right-of-way of any street or roadway. The "right-of-way" is the area directly parallel to a road or street pavement edge and the property line of the adjacent property. Signs placed in the right-of-way will be removed and discarded by City staff as trash/litter.
- Citizens may hold signs by hand in the right-of-way, however at no time may the sign holder or sign create a traffic hazard. Sign holding may not interfere with or obstruct free and clear vision for pedestrians or vehicle movement.

### VEHICLES

- Overnight parking is prohibited. Parking violations will be enforced as such. Residents are hereby directed to follow all posted signage for parking at each designated polling site.
- Per City Ordinance Sec. 155.05(K): Signs are prohibited from being placed on trailers.
- Per City Ordinance Sec. 155.05(O): Any sign which extends from, attaches to, or adds to the original body of a vehicle is prohibited.

### City-owned Voting Sites

MIDFLORIDA Credit Union Event Center, 9221 SE Event Center Place  
 City of Port St. Lucie Community Center, 2195 SE Airoso Blvd.  
 Robert E. Minsky Gym, 750 SW Darwin Blvd.  
 For a full list of voting sites in Port St. Lucie, visit [slelections.com](http://slelections.com).

### SHADE STRUCTURES

- Spaces for personal shade structures in expressive activity areas are available on a first come first served basis. Each user will be allotted one 13x13 foot plot in order to accommodate personal shade structures that do not exceed 10x10 feet.
- Shade structures may be erected during Early Voting periods, Primary Election day, and General Election day from 6 AM until 7 p.m. For safety and security reasons, shade structures must be removed each evening and taken off the property.
- Shade structures are prohibited from being staked into the ground to prevent pipeline and irrigation issues. Sandbags and other weighted materials that do not penetrate the ground are allowed.
- Personal shade structure users must follow posted "Rules for Use" established by the City. This includes social distancing requirements set forth by the facility.
- Equipment requiring electrical hook ups and portable generators are strictly prohibited.
- The Supervisor of Elections is authorized to use shade structures at City-owned polling sites when necessary and only for the performance of his or her public duties.

### NO SOLICITATION ZONES

- No person shall solicit within 150 feet of an entrance to any polling place. See graphic above for areas of no solicitation which are circled in yellow.
- As a result of Senate Bill 90, revisions were made to expand the 150 foot no-solicitation zone to include the area around all Secure Ballot Drop Boxes.



# ELECTION POLLING

CITYOFPSL.COM/CODECOMPLIANCE

## POLLING LOCATION EXAMPLE: MIDFLORIDA CREDIT UNION EVENT CENTER

### ALTERNATIVE BALLOT BOX & EXPRESSIVE ACTIVITY AREA LOCATION DURING SCHEDULED OUTDOOR EVENTS

Mail-in Ballot Boxes located here during Early Voting Period.

Overnight parking is prohibited. Parking violations will be enforced as such. Residents are hereby directed to follow all posted signage for parking at each designated polling site.

Spaces for personal shade structures in expressive activity areas will be made available on a first come first served basis.

Expressive sign area.

EXPRESSIVE ACTIVITY AREA

## SIGNS

- Signs are permitted to be placed in the ground on City property only within the marked Expressive Sign Area. Any sign placed in the Expressive Sign Area must not exceed 4 square feet, must be less than 36 inches in height, and may only be a standard h-frame yard sign.
- The City prohibits signs placed in the right-of-way of any street or roadway. The "right-of-way" is the area directly parallel to a road or street pavement edge and the property line of the adjacent property. Signs placed in the right-of-way will be removed and discarded by City staff as trash/litter.
- Citizens may hold signs by hand in the right-of-way, however at no time may the sign holder or sign create a traffic hazard. Sign holding may not interfere with or obstruct free and clear vision for pedestrians or vehicle movement.

## VEHICLES

- Overnight parking is prohibited. Parking violations will be enforced as such. Residents are hereby directed to follow all posted signage for parking at each designated polling site.
- Per City Ordinance Sec. 155.05(K): Signs are prohibited from being placed on trailers.
- Per City Ordinance Sec. 155.05(O): Any sign which extends from, attaches to, or adds to the original body of a vehicle is prohibited.

### City-owned Voting Sites

MIDFLORIDA Credit Union Event Center, 9221 SE Event Center Place  
City of Port St. Lucie Community Center, 2195 SE Airosa Blvd.  
Robert E. Minsky Gym, 750 SW Darwin Blvd.

For a full list of voting sites in Port St. Lucie, visit [sl elections.com](http://sl elections.com).

## SHADE STRUCTURES

- Spaces for personal shade structures in expressive activity areas are available on a first come first served basis. Each user will be allotted one 13x13 foot plot in order to accommodate personal shade structures that do not exceed 10x10 feet.
- Shade structures may be erected during Early Voting periods, Primary Election day, and General Election day from 6 AM until 7 p.m. For safety and security reasons, shade structures must be removed each evening and taken off the property.
- Shade structures are prohibited from being staked into the ground to prevent pipeline and irrigation issues. Sandbags and other weighted materials that do not penetrate the ground are allowed.
- Personal shade structure users must follow posted "Rules for Use" established by the City. This includes social distancing requirements set forth by the facility.
- Equipment requiring electrical hook ups and portable generators are strictly prohibited.
- The Supervisor of Elections is authorized to use shade structures at City-owned polling sites when necessary and only for the performance of his or her public duties.

## NO SOLICITATION ZONES

- No person shall solicit within 150 feet of an entrance to any polling place. See graphic above for areas of no solicitation which are circled in yellow.
- As a result of Senate Bill 90, revisions were made to expand the 150 feet no-solicitation zone to include the area around all Secure Ballot Drop Boxes.